Six Hurt in Two Charlestown Crashes

Very Latest News

ARGENTINE AVIATOR RESUMES FLIGHT

Rio Janeiro, Aug. 2 (A.P.).—Bernardo Duggon, Argentine aviator, who is on a flight from New York to Buenos Aires, resumed his trip today, hopping off from Araranguа, Brazil, in the direction of Rio Grande do Sul.

GIRL SUICIDE USES POISON AND RAZOR

New York, Aug. 2 (I.N.S.).—Edith Valentine, 17, of Douglastown, committed suicide today, according to police. The girl, who died in the hospital, drank a quantity of lysol and slashed her throat and arms with a razor blade, doctors said.

BODY OF MISSING CHICOPEE BOY FOUND

Chicopee, Aug. 2 (A.P.).—The body of Stanley Kabacki, 8, who had been missing from home, was found today in the raceway of the Dana M. Courtney bobbin shop by a watchman. The body was full clothed, indicating that the body had fallen in while at play.

BOSTON EVENING AMERICAN

NIGHT LATEST

A HOME PAPER FOR PEOPLE WHO THINK

VOL. 23—No. 110 New England Newspaper Pub. Co. BOSTON, MONDAY, AUGUST 2, 1926 2 CENTS WITHIN 50 MILES OF BOSTON, ELSEWHERES 3 CENTS

10 PRIESTS JAILED BY MEXICANS

Lady Astor Here, Says U. S. Dry Forever

HUB SHIP, 86 ABOARD, STRANDED

Today

He Was Not Vaccinated
Gov. Smith Underestimated
Baths and Sleep

By Arthur Brisbane

Copyright, 1926, by Star Co.

SOME say vaccination is not useful or necessary. Consider a case made public by Dr. Matthias Nicoll, New York State Health Commissioner.

Forty-three cases of smallpox have recently developed in New York. In one case all members of a large family except one were vaccinated. The one said he was healthy, didn't believe in smallpox, had conscientious objections. They gave him his choice, vaccination or twenty days' quarantine. He took the quarantine and before the twenty days ended had developed a serious case of smallpox. All of his family, also exposed to the contagion but vaccinated, had no smallpox. That fact outweighs a good deal of theory.

SENATOR CARAWAY, who controlled the Arkansas delegation in the last Democratic convention, says: "Governor Smith cannot be elected President because he is a Catholic, and a wet," and adds, "If Governor Smith were a Baptist, Methodist, or Presbyterian, he could be elected President but his Catholicism is against him.

REPUBLICANS will be glad to think that this is said by a Democratic Senator, not by a Republican. A similar remark by the Reverend Hurchard cost James G. Blaine the Presidency. Senator Caraway professes to believe that a Democrat will be elected president in 1928, not McAdoo or Smith but one whose name is now not mentioned.

He is mistaken about that. If the Democratic convention rejects Governor Smith, solely because he is a Catholic, no Democrat will be elected in 1928.

THE STRENGTH of Governor Al Smith is underestimated by some of his Democratic brethren. He knows politics, and has many influential friends throughout the nation. The

Continued on Page 18, Column 6.

AMERICA'S BRITISH M. P. AND TWO OF HER THREE SONS

MICHAEL
Ten-year-old son of Lady Astor, visiting in Boston with her today before going to Maine to spend the rest of the Summer with the boy's uncle, Charles Dana Gibson.

LADY NANCY ASTOR
Interviewed in Boston today she quoted those in favor of cancellation of war debts, said America was on the water wagon for keeps, defended the "modern girl," condemned the so-called "typical girl" and declared mothers responsible for those who fall by the wayside. She took her children over to Charlestown to climb Bunker Hill Monument.

JOHN JACOB
Youngest of Lady Astor's family, John Jacob is enthusiastic over this, his first visit to Boston and historic centres.

MEXICANS JAIL TEN PRIESTS ON CHARGE OF PROPERTY 'THEFT'

Durango, Durango, Mexico, Aug. 2 (I.N.S.).—Ten priests were in jail here today on charges of misappropriating church vestments, candelabra and sacred images. They were jailed by civil authorities acting on orders of the Federal government.

Several civilians who openly sponsored the views of the church were arrested with the priests. They were released after a reprimand by the authorities.

The arrests caused a sensation in Durango. Women surrounded the jail and peeped anxiously through the windows. They dispersed after being assured that the priests were being detained because of their resistance to comply with government regulation.

Following reports received at the military headquarters that an Indian uprising had broken out at Santiago, Papasquiaro, against the new laws, troops were dispatched to the scene. It is in this territory that the rebel chief Galindo, erstwhile comrade of Villa, is operating.

General Leon, commandante, stated that instructions had been given to the troops to capture Galindo dead or alive. It was believed that Galindo would attempt to join forces with

Continued on Page 2, Column 1.

HUB SHIP RUNS ON ROCK WITH 86 SOULS ABOARD

Vineyard Haven, Aug. 2.—Eighty-six persons, sixteen passengers and the crew of seventy men of the Shipping Board steamer Governor John Lind, are today the helpless victims of sea and fog on Hedges Fence Shoal, while Coast Guard craft stand alongside powerless to aid until high tide comes in.

The sound of fog sirens from the coastguard craft, usually a menace at sea, is the one cheering note that drifts through the fog to the stranded ship. The coastguardsmen are confident everybody on board is safe at present, and high water will enable the rescuers to get near enough to take off the passengers and crew and possibly save the steamer itself.

The steamer, loaded with sugar, was bound to Boston from Porto Rico, and ran ashore only a stone's throw from the wreck of the Point Hunter, which was dashed to pieces in 1918.

Coastguard cutter 131, the Ossipee, from Base 13 was first to reach the stricken ship, and she was joined by three patrol boats from Woods Hole.

LOS ANGELES' TRIP TO HUB DELAYED BY FOG

Because of a threatening fog and unfavorable weather, the navy dirigible Los Angeles today failed to leave her hangar at Lakehurst, N. J. for the scheduled three-day New England cruise. The trip will be begun tomorrow if weather conditions permit, and Boston will probably see the big airship on Wednesday.

The cruise was scheduled to start today, but the threat of a heavy fog caused officials to postpone departure. Newport, R. I., will be the headquarters for the New England flight. The Los Angeles will cruise along the coast as far North as Bar Harbor, Me.

CHARLES MORSE HAS SHOCK

Bath, Me., Aug. 2 (A.P.).—Charles W. Morse was recovering today from what was described by his family as a slight shock sustained yesterday at his Summer home here.

The aged financier was stricken during the middle of the forenoon and was unconscious all day.

RUM SEARCH AT CAMP DEVENS

Camp Devens, Aug. 2 (A.P.).—Civilian Federal prohibition authorities for the first time in the history of the camp have been requested to aid the military in keeping liquor out of the reservation.

In response to the request of Brigadier-General Malvern Ill Barnum, camp commander, six plain clothes men last night stopped all automobiles entering the main gate and made a thorough search.

o information on the result of the search was given out.

The opening of the Citizens' Military Training Camp today, which is attended by young men from eighteen to twenty-one years of age, was believed to be the reason for the special drive against liquor at this time.

Mussolini Honors Volta

Rome, Aug. 2 (A.P.).—Premier Mussolini has accepted the honorary chairmanship of a committee, with William Marconi as acting chairman, to commemorate next year the first centenary of the death of Alessandro Volta, inventor of the electric battery. The celebration will take place at Como, birthplace of Volta.

GOOD BUSINESS INVESTMENTS

The chance you have been looking for may be listed among the Business Opportunities in

CLASS, 33

Classified Ads

on the next-to-the-last pages

Last Four Dividends at Rate of 5% Interest Paid to Date

Interest compounded quarterly. Assets, $4,100,000. Capital $100,000. Surplus and undivided profits, $150,000

Send Deposits by Mail

HIGHLAND TRUST COMPANY

Davis Sq., Somerville, Mass. Union Sq.

Helen Wills Leading Popularity Contest

Ladies first! Helen Wills has taken the lead in the Boston Evening American's Popularity Contest, with 169 votes on the first count.

In the tidal waves of ballots which broke over the contest editor from the great ocean of sport fans, ladies were also fourth and eleventh, proving that the stronger sex has a monopoly of neither athletic excellence nor favor.

Miss Wills, America's premiere tennis player is now 45 votes ahead of the Big Bambino of Baseball, George Herman Ruth, most prominent member of the New York Yankees. George has 124 votes, 12 in advance of Bobby Jones, hailed as the world's greatest golfer.

Then follows Miss Glenna Collett, the Queen of the Links whose count totals 77.

Jack Dempsey is seventh with but 22 giving way before those just mentioned and Charlie Paddock and Ralph De Palma two speed kings of different sorts.

The eleventh contestant, and the third girl to be honored thus far, is a local favorite, none other than the Boston Swimming Association's stellar all round athletic, Katherine Mearls.

Friends of two of our local boxers, Jack Sharkey and Honeyboy Finnegan, have also sent in six votes

Continued on Page 12, Column 3

'CONSTITUTION DAY' TO BE HELD SEPTEMBER 11

The Commandant, officers and employes of the Charlestown Navy Yard are making extensive preparations to receive the public on Saturday, September 11, Constitution Day," at the Yard.

U. S. GIRL SWIMS IN CHANNEL

Dover, Eng., Aug. 4 (A.P.).—Miss Claribelle Barrett of New York started from Dover at 4 o'clock today in an effort to swim the English Channel to the French coast. The weather was excellent.

Claribelle Barrett

The girl began with an overhand stroke and a crawl kick.

She was eight miles out from the shore and swimming strongly at 11:20 o'clock. A launch accompanied her.

At 1 o'clock this afternoon, five hours after entering the water, Miss Barrett was twelve miles out, on a straight line between Dover and Calais.

She had thus negotiated half the distance in almost record time and was still going strong. Weather conditions were still favorable and her chances of success seemed good. Should she succeed, she would be the first woman to swim the chan-

Sun.

SEEK CULT WITNESSES IN HALL-MILLS PROBE

Somerville, N. J., Aug. 2 (I.N.S.).—The search for new witnesses in the murders of the Rev. Edward W. Hall, New Brunswick pastor, and Mrs. Eleanor Mills, his choir singer sweetheart, will include today a colony of religious workers, known as "The Pillar of Fire," or "Zarapeta," located at Zarapath, N. J., Mrs. Virginia de Leon Harding, of Milwaukee, "surprise" witness in the renewed investigation into the four-year-old crime, was reported to have been formerly a member of the cult.

A conference at the office of State Senator Alexander Simpson, in Jersey City, has been called for today to outline the fight of the newly appointed special prosecutor.

BODIES TO BE EXHUMED.

Exhuming of the bodies of Hall and Mrs. Mills, for a thorough autopsy, will be one of the first demands of Simpson.

Convening of a special Grand Jury within the next few days is considered a foregone conclusion.

William Phillips, formerly night

Continued on Page 4, Column 5.

WOMAN, 5 MEN HURT IN FIRE WAGON, 'L' CRASH

A woman and five men were injured and a score of others severely shaken up today in two Charlestown accidents, one a collision between a coal truck and a street car and the other a crash of a hose wagon and a delivery truck.

The injured: Mrs. Mary Cotter, sixty, No. 122 Bartlett street, Charlestown, abdominal injuries and contusions and abrasions of the right elbow.

Benjamin Jacobs, twenty-nine, No. 291 Washington street, Dorchester, contusions of left thigh.

Charles McGlinchey, forty-five, No. 85 Cambridge street, West End, bruised back.

Thomas Murray, 35, No. 26 Essex street, Charlestown, contusions of left knee.

Fred Bedford, hose-wagon driver, bruises.

Francis J. Collins, Humphrey's place, Dorchester, lacerations and bruises.

The most seriously injured was Mrs. Cotter, who was hurt in the trolley car crash with Murray, McGlinchey and Jacobs. A mild panic ensued as the coal truck, a five-can vehicle, crashed into the car at Chaswam and Main streets, hurling passengers from their seats.

RADIO OR TELEGRAPH? WHICH CATALOG shall we send you? New York Sept. 13-14. MAIL ENTRIES TO THE SHOW, 12 Berkeley St., Boston, Tel. Hancock 5134.

Burdett College Seats for Sept. 7 being reserved. Send for catalog of nine business courses. 18 Boylston St.—Advt.

Vote In U. S. Poll For Most Popular Athletic Stars---Ballot on Page 13

MEXICANS JAIL 10 PRIESTS FOR "THEFTS" OF CHURCH GOODS

ORDER FOR CALINDO'S ARREST

Continued from First Page.

Ricetto Villa who was recently released from jail here.

Federal Judge Ancel Sanoilanoias, in an interview, said that unless unconditional adherence to the new law is forthcoming, President Calles would be bound to force the suspension of individual rights.

CATHOLICS URGE ORDER.

Churches in Durango will be taken over Monday, according to Prosecuting Attorney Quintero. Churches at present are being guarded by soldiers and police.

Plans calling for a demonstration against the foreign element were suppressed by authorities. Catholic leaders persuaded their followers to stand aloft from any display of violence.

American Consul Meyers said that he felt sure the authorities would be able to meet the situation fully, and did not anticipate any trouble.

Mexican Trouble May Be Long Drawn Out

Mexico City, Aug. 2 (I.N.S.)—Early efforts to effect peace between the Mexican government and the Catholic church have failed, it was reported today.

Although no official statement has been made it is reported that members of the diplomatic corps in Mexico City have made overtures, intimating to the Mexican government that they would be willing to use their good offices as intermediaries. Such overtures have brought no response from the government.

While there are many rumors that the Church dignitaries are willing for mediation, it is said semi-officially that the Government's attitude is that there is nothing to mediate, since it is merely enforcing laws which are now on the statute books and that the only way in which the Government can meet them is through legislation.

The absence of physical violence and the stern mands taken by the Government leads many here to believe that the surussle will be long drawn out.

The closing of the church of San Jose Deperdida, a Protestant Episcopal church, supported by organizations in the United States, is understood to have been directed by the Government as an indication that its policies are not directed at the Catholic Church alone.

Frustration of the alleged plot for the assassination of President Calles has led to strengthening of the Government's efforts, but the tension which on Saturday and Sunday was electric did not appear quite so great today.

150,000 in Labor Parade Support Calles

Mexico City, Aug. 2. (Universal)—Organized labor manifested its adhesion to the religious struggle of the Calles administration with the most imposing parade since Francisco Madero was welcomed to Mexico City after overthrowing the perennial President, Perfirio Diaz.

More than 150,000 workers affiliated with the Mexican Federation of Labor paraded the principal streets of the capital from seven o'clock in the morning until two in the afternoon, displaying thousands of black flags and banners with huge lettered placards announcing support for the government and opposition to Catholicism and reactionary movements.

But there was comparatively little animation and enthusiasm for it when staged in strangely empty streets. There were ten times more paraders than spectators.

Prior to the parade it became known that the archbishopric had ordered Catholics to refrain from manifesting any kind of opposition or disapproval, and above all not to watch it from the streets. The lack of crowds to a certain degree cast a wet blanket over the event.

As Catholic headquarters it was stated that thousands participated in the parade against their will and under the threat of loss of employment in case of refusal to march.

Red Cross, police and Confederacion Regional Obrara Mexicana, (Mexican Federation of Labor) ambulances were clanging along the streets everywhere but were called upon for nothing more serious than to serve out thousands of drinks of water to the thirsty marchers and occasionally pull an apparently exhausted elderly man from the ranks and let him ride.

Eight Arrested in Plot to Kill Calles

Special Cable to Universal Service.

Mexico City, Aug. 2.—A plot to assassinate President Calles was uncovered through the activities of government detectives, according to a story published exclusively by the Excelsior.

Dolores Lemus, a sixteen-year-old girl, employed in the municipal offices, together with seven men and women alleged accomplices have been arrested. Dolores has been pointed out as the one selected to do the actual killing.

Pope Is Celebrant at Mass for Mexicans

Rome, Aug. 2 (Universal)—The Pauline Chapel at St. Peter's was crowded when Pope Pius celebrated mass of propitiation for the Catholics in Mexico.

The services were punctuated by

Cardinal O'Connell's Opinion of Mexico on Page 4

FLEE MEXICO TO AVOID CHURCH WAR

PRESIDENT CALLES. ATTY.-GEN. ORTEGA. ARCHBISHOP DEL RIO.

PERSONS PROMINENT IN RELIGIOUS TURMOIL

The three Sisters, shown above, have arrived in New York from Mexico on the S. S. Maria Christina. They are Sister Maria, Sister Christina and Sister Anna, and have come to seek refuge in America from the crisis in their own country. (I.N.S.)

the some of women members of the Mexican colony in Rome.

Crowds gathered at all the churches here to express a request to His Holiness for an hours devotion to the "Eucharistic Lord," who according to Cardinal Capitoria, "is glorified in the United States and all other parts of the world, but expelled from Mexico."

Father Lopez Says Roman Church Seeks Calles Downfall

Mexico City, Aug. 2 (I.N.S.).—The Roman Catholic church in Mexico, working under orders from the Vatican, is fostering the development of an economic crisis with the object of causing the overthrow of the government of President Calles, today charged Father A. Lopez, general secretary of the Mexican Schismatic Catholic Church.

In an exclusive statement to International News Service, Father Lopez made a complete exposition of the policy and plan of action of this branch of the Catholic Church since the roman episcopate announced its proposal to abandon the churches.

Lopez is a brother of Don Domingo Sierra, under whom President Calles received his boyhood education and possibly his religious views. Lopez asserted that in the federal district alone a million persons would be thrown out of employment and predicted that within two years the dominant ecclesiastical institution of the country.

$11 for Seats at Barrymore Film Premiere

New York, Aug. 2.—Some of the expense of staging spectacular movie creations is on the way to be shouldered by first nighters. Those avid enthusiasts for gazing on "first filmings" will pay heavy toll for the privilege. The first evidence of the high cost of first sighting was given with the advance sale of tickets for John Barrymore's premier of "Don Juan" next Friday. Tickets will cost exactly $11 each, just twice as much as the best price for last season.

FEAR MAN FRACTURED SKULL IN FALL OVER CLIFF

Clarence Gustafson of Cross street, Waltham, is being held at Waltham Hospital for observation and treatment, as a result of a fall over the cliff at Mount Clair avenue in the Lakeview section. It is feared he may have sustained a fracture of the skull.

COOLIDGE GOING TO VERMONT

Paul Gorkins, (N. Y., Aug. 2.—President Coolidge's program for this week is understood to be indefinite pending decision as to whether he will go to Plymouth, Vt., on Wednesday or Thursday for a visit of several days amid the scenes of his boyhood. On Sunday Harvey S. Firestone, Jr., son of the Akron, O., rubber manufacturer, is to call for a discussion of the possibilities of rubber production in the Philippines. Mr. Firestone recently visited the islands. At 5 o'clock Tuesday afternoon Mr. Coolidge will make a radio address from White Pines Camp, the occasion being Colorado's celebration of her fiftieth anniversary as a State.

The President's voice will be carried over long distance telephone wires to Denver, where it will be put on the air.

President Coolidge is expected to appoint soon a successor to Frederick A. Fenning, resigned as commissioner of the District of Columbia. It is indicated the new commissioner will not be one who has been a storied centre of local politics in Washington. Mr. Fenning resigned at the request of the President after his practices as an attorney in war veterans' guardianship cases had been investigated.

Mr. Coolidge today had as guests at luncheon the Rev. William F. McDowell of Washington, bishop of the Methodist Episcopal Diocese of Maryland, and Mrs. McDowell.

Another caller was Marcus B. Toney of Nashville, Tenn., an eighty-six-year-old Confederate veteran, who urged the President to attend the dedication of the Blue and Gray Monument at Nashville in September.

SMILE ON HIS FACE; SHINE ON HIS SHOES

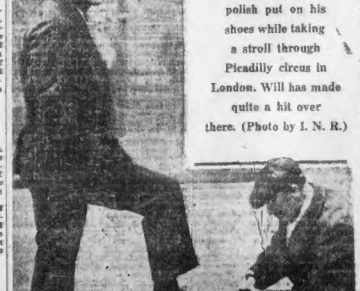

Will Rogers, none other, getting a polish put on his shoes while taking a stroll through Piccadilly circus in London. Will has made quite a hit over there. (Photo by I. N. R.)

ACTRESS SLAIN, CHUM HELD

Mount Holly, N. J., Aug. 2 (I.N.S.)—Pearl McSherry, a New York actress spending the Summer with two girl companions in a cottage at Browne's Mills, a small hamlet near here, was shot and killed early today.

Police are holding Betty Queen, one of the dead girl's companions. A shotgun was used in the slaying.

Dorina O'Connor, the third girl living in the cottage, told the authorities they said that she heard Miss McSherry and Miss Queen quarrelling violently in an adjoining room.

CARDINAL O'CONNELL LAYS CORNERSTONE

Cardinal O'Connell laid the cornerstone of the new church of St. Luke's parish, on Lexington street, in Waverley. About 1,000 parishioners and friends were present.

A delegation of Fourth Degree members of the Knights of Columbus of Belmont Council, attired in their regalia, with baldric and swords, headed by Financial Secretary John J. Hennessey, added a touch of color to the ceremonies, and acted as a guard of honor to the Cardinal.

'MODERN GIRL' DEFENDED BY LADY ASTOR

Continued from First Page.

British noblewoman talked with reporters, her keen eyes alert and head shrewdly cocked forward, ready to parry thrusts and deliver counter thrusts. Her remarks were punctuated frequently by a merry laugh.

In the brief time at her command Lady Astor praised the modern girl, denounced the "typical" girl, blamed mothers for girls' wrongdoings, declared total disarmament to be madness, favored the cancellation of war debt and hailed prohibition as "a moral means toward attainment."

Her long stay in England has enraged Lady Astor with a number of colossal lies, some of which puzzled the reporters. As for instance, when she declared vigorously: "The girls of today are free from fear."

She was dressed in a navy blue ensemble, the coat lined with Oriental print, with a navy blue crepe de chine blouse and shirt, brown-red broad hose and black patent leather pumps. She wore a small black felt hat, turned up at one side and fastened with a buckle of brilliants, and a heavy rope of pearls was around her neck.

RETAINS BEAUTY.

A charming woman, still beautiful, with a smile that made everyone she met her friend, Lady Astor went through the customs without difficulty, blithely remarking that she had $135, which should do me for one day.

"America has more peace societies than any country in the world," she began, "and you don't get peace with peace societies, you know."

"It is seeing what is wrong in one's country in order to find the cause and remove it which makes for peace. The world doesn't want war, it wants peace. Just to sit back and hope for peace is not the way. Peace doesn't come that way.

"Total disarmament is madness. No sane or right thinking person ever wants total disarmament. It is an ideal to work up to, but total disarmament right now would be just like getting rid of your police force."

Questioned about the girls of today, Lady Astor said she had no fear for them.

"There is no such thing as a moral decline among the modern girls," she asserted. "Girls are much more natural, much more they know what they are doing, and what things are about."

GETS ONE SURPRISE.

The visitor seemed surprised when told American girls smoked and drank.

"I can't believe it," she declared, "Catch my daughter doing anything like that!"

"It is the mother's fault. If girls are bad, the home training is bad. I never had cocktails when I was a girl. My father would not have it."

Asked if she expected to make her daughter a typical English girl, Lady Astor said she hoped she'd be better than ever.

"I don't believe in types," she said. "Typical girls are horrid. I wouldn't want my daughter to be a typical American or a typical Englishwoman. Anything 100 per cent. American or 100 per cent. English I want to steer clear of."

"It is true that girls are growing more loyal to England," she admitted in response to a question regarding masculine women and feminine men. "But it is better for them to be athletic," she hastened to add.

SEES U. S. "DRY" FORWEVER.

At this point the subject of prohibition was brought up. Lady Astor is an ardent dry.

"Prohibition," she said, "is a moral means toward attainment. America never will go back on it, you bet. The next generation will not even think about drink."

Informed she was shocked by drinking in this country, Lady Astor replied:

"I won't go places where I'll have a shock. I'm only here for rest, and to enjoy a month's visit with my children. I'm not here as a political authority.

"Of course, prohibition is not a paramount question in England. The coal crisis overshadows everything, but General Andrews is enlisting the co-operation of sane, right-thinking prominent people. I heard that Premier Baldwin was backing him."

At this point Lady Astor was told that arrests for intoxication were increasing in this country.

"I doubt that very much," she replied. "They must be just starting to arrest them now."

"I'm not a social woman," Lady Astor continued. "I am not interested in society in a small scale. I'm interested in the big things, who make the big society.

"Girls don't frighten me in connection with the so-called moral decline. You will find that girls who are brought up correctly in any home anywhere by earnest parents are always ladies.

"GIRLS FREE FROM TOSH."

"I haven't any ideals for my daughter. I know what she is. I know where she goes. I just want her to be a natural girl. The girls of today are free from tosh."

Discussing the war debt and the alleged anti-American sentiment in England she said:

"A debtor and a creditor are not usually the best of friends. The relation doesn't make for kindly feelings. Although I don't speak with authority because I don't know, I have heard statesmen declare that general cancellation of war debts is politically and economically wise.

PICTURE ON PAGE 3.

SHIRLEY SCHOOL BOY CAPTURED IN QUINCY

Carl Olson, 13, of Willard street, West Quincy, who escaped from the Boys' Industrial School at Shirley several days ago, was captured in West Quincy by Police Sergeant Lester H. Wason.

HELPS RIP VEIL FROM BIG DOUBLE SLAYING

—International Newsreel Photo.

BARES HALL-MILLS EVIDENCE

Mrs. Howard Harding of Milwaukee, who has given the police in the revived Hall-Mills murder mystery in New Jersey startling information of events on the night of the double killing.

Tingling Astorquips Fired by Lady Nan

Hot shots from Lady Astor, M. P., on her arrival in Boston:

"America has more peace societies than any country in the world, but you don't get peace with peace societies."

"Total disarmament right now would be like getting rid of your police force."

"Anything 100 per cent. American or 100 per cent. English I want to steer clear of."

"Drunkenness increasing here? Well, they must be starting to arrest them now."

"I haven't any ideals for my daughter, but I know where she is. I know where she goes."

"I never had cocktails when I was a girl. My father saw to that!"

"We must first get industrial arbitration before international arbitration."

"Nothing lets our sex down like running around half-naked. There's no need of talking equality if we use the liberty to show our hideousness."

"If women keep their eyes on their bodies all the time they can't keep them on their souls."

"Bachelors are the only things that make matrimony possible; when wives look at a bachelor they get a little more reconciled to their husbands."

"If an ordinary woman can do what I've done, think what we can expect from an extraordinary one."

PERSHING'S SON "BUCK PRIVATE" IN ARMY CAMP

Fort Snelling, Minn., Aug. 2 (A.P.)—Buck Private Warren Pershing has started on his long, long trail that leads, possibly, to the stars of a generalcy. Te has reported at the Seventh Chrps Area Training Camp with a Nebraska detachment and was assigned to the infantry.

Third Vatican Theft

Rome, Aug. 2 (A.P.)—For the third time within a year a theft in the Vatican has occurred. This time the thieves get away with 4,900 lire from the safe of the director of the gardens in addition to 709 lire he longing to the director.

COOLIDGE AND STEARNS SEE SICK SECRETARY

ON FOURTH VISIT

Showing the President, and at his right, his friend Frank Stearns of Boston, coming out of Paul Smith's after calling on the President's secretary, Everett Sanders, just before the latter's departure for Boston to consult specialists.

TACKLES HALL CASE TODAY

Continued from First Page.

watchman at the New Jersey State College for Women, was released today from Somerset County Jail under $2,500 bail. He was held as a material witness in the resumed investigation of the Hall-Mills murders.

According to investigators, Phillips' story was that on the night the New Brunswick clergyman and Mills were slain, he saw Mrs. Hall return to her home at an hour considerably earlier than the time she said she came back after an unsuccessful search for her absent husband.

"I intend to learn first the real facts of the previous investigation," said Senator Simpson. "I will try to find out what influence, if any, was used to block the inquiry."

Meanwhile, authorities here have been awaken into a new frame of mind with receipt of a message from Mrs. Harding that she can identify a man prominent in the case as one of three men in an automobile who stopped her at the Phillips Farm the morning of the murder.

THREE AUTOS AT SCENE.

Mrs. Harding's assertions agree in one respect with that of Mrs. Jane Gibson, the "pig woman" who has always maintained that she saw three automobiles at the scene of the murders. Mrs. Harding says hers was the third machine.

The man accused by Mrs. Harding leaped in front of her machine, according to her story, and said:

"If you have seen anything and you tell one word about it I'll get you."

When Mrs. Harding, or Mrs. Thomas Mahoney as she was known here, arrives in Somerville she will be confronted by the man she named in a lineup and asked to pick him out. Senator Simpson plans to question Mrs. Harding at great length.

The facts concerning the first investigation with which the prosecutor will deal, as learned exclusively today, are as follows:

1—There was no real effort made to solve the mystery of the identity of the murderers of the Rev. Edward W. Hall and Mrs. Eleanor Mills at the time.

2—The Grand Jury hearing at Somerville which followed upon the crime was a bungling farce.

3—That Thur A. Mott, the deputy attorney-general in charge of the Grand Jury investigation, was appointed only after Mrs. Hall's attorney, Timothy N. Pfeiffer, had written to Governor Edwards, then Governor of New Jersey.

MILLS' PLEAS UNHEEDED.

4—That Pfeiffer publicly expressed satisfaction with Mott's appointment.

5—That no attention has been paid to previous pleas for the appointment of a special prosecutor which had been made by Frank Mills and his 18-year-old daughter, Charlotte.

6—That the prosecutors both in inquisitions held in their offices after the Grand Jury and in the hearings grilled Charlotte Mills, the innocent victim of the tragedy, about her appeal for a special prosecutor and warned her to keep quiet.

7—That in the Grand Jury investigation and the investigation which preceded it these things were done.

Dr. William Long, county physician of Somerset County, made a false report on the wounds of Mrs. Mills' injuries. No attempt was made to hold a coroner's inquest.

The fingerprints of Mrs. Frances Stevens Hall were never taken. Neither were the fingerprints of other members of her family under suspicion. Poor James Mills was fingerprinted. Facts of common knowledge in New Brunswick, such as the fact that Mrs. Hall owned a chauffeur or Peter Tumulty, were not brought to the attention of persons who could point them out to the authorities.

8—Mrs. Hall was permitted to sit in the ante room of the grand jury and permitted to see all witnesses who testified against her.

9—Other matters, such as the statement of one detective that when Mrs. Hall's glasses were turned over to a finger print expert by one of the detectives working on the case that the astonished fingerprint expert saw the other man wipe the glasses with a silk handkerchief and heard him say:

"These are not fingerprints on these glasses—they are fly specks."

EXHIBITS DISAPPEAR.

10—That at the height of the investigation and before the Grand Jury met, all of the exhibits, some of the statements and other material were turned over at a secret conference to the representatives of one newspaper—the New York World.

As a consequence of this secret action, detectives working on the case, it is said, had to travel to the branch office of the newspaper at Perth Amboy to refresh their memories and to look at the evidence and statements.

11—That although special precautions were supposed to be taken, most of the statements and some of the exhibits disappeared.

12—That the pistol of Willie Stevens, a 32-calibre Ivers-Johnson weapon, was mysteriously returned to him.

13—That the minutes of the Grand Jury were not written up and that only the Grand Jury stenographer of some 29 witnesses were typewritten. From this was excluded the important statement of Mrs. Jane Gibson, the owner of a pig farm, who identified Mrs. Hall, her brother, Willie Stevens, and her cousin, Henry De La Bruyerre, carpenter, as having been on the Phillips farm.

14—The countless omissions of necessary acts and the commissions of official countless blunders which effectually blocked the investigation.

It is believed Mrs. Hall will keep to her home until the grand jury has acted; though some of her friends say she intends to stay at Ocean Grove. She has said she may attend the funeral of Col. Jacob J. Janeway, 85, who was president of the Janeway & Carpenter Wall Paper Manufacturing Co. The Carpenters are relatives, and Janeway was an old friend.

FAKE NOTE REVEALS MISSING WALTER WARD IS FOUND

All your wants are waiting for you in alphabetical order in the Classified Ads.

BOSTON EVENING AMERICAN
A HOME PAPER FOR THE PEOPLE WHO THINK
BOSTON, MONDAY, AUGUST 2, 1926

GENERAL NEWS SECTION

2 New Moves in Fight to Save 3 in Death House

2 ALIENISTS MAY QUIZ SLAYER

Executioner Is Notified as Parole Chief Sees Fuller; Flood of Pleas Signed

Two important issues came up in the fight for the lives of the three carbarn bandits today, prior to the crisis that comes with Governor Fuller's decision tomorrow, whether or not to submit the question of commutation of life imprisonment to the executive council.

First, Chairman Frank Brooks of the parole board, after an exhaustive study of the case and interviews with the three, today submitted his report to Governor Fuller. This report is bound to have weight with the Governor.

Second, Attorney Francis A. Jugins, counsel for the three in the battle against the chair, is to confer with Governor Fuller, seeking permission from the executive to allow Dr. I. Green and Dr. Miner Evans, alienists, to examine John J. Devereaux, Jr., as to his mental condition now and at the time of the murder. If the permission is given, the report of the alienists will be submitted to the Governor.

EXECUTIONER NOTIFIED.

Meanwhile the routine of death goes on at State's Prison. Today Warden Hendry sent word to the executioner in New York to hold himself in readiness to come to Boston.

A pathetic sidelight was enacted at the prison today when John J. Devereaux, Sr., walked into the deathhouse. He had many times been the guard in the deathhouse for men awaiting execution; but this time he played the role of heartbroken father.

He had been transferred from the prison to Deer Island just before his son was sent to the deathhouse.

ONLY ONE GUARD.

Devereaux, McLaughlin and Heinlein told their guard today that they had slept well, and they attacked their dropped eggs and coffee as if there was no thought of death before them.

From midnight until 8 a. m. they were in charge of but one guard, as the man assigned as double guard became ill.

Each of the men enjoyed an afterbreakfast smoke and then they were visited by Father Murphy, prison chaplain. Their parents followed.

The elder Devereaux and Frank Manning, secretary of the Clemency Committee, conferred with Dist. Atty. O'Brien today to enlist his aid in searching for psychopathic records of young Devereaux.

Manning said the petitions for clemency were being collected today, one of the last signers being former Mayor James M. Curley.

WORKERS SIGN PETITIONS.

The Clemency Committee's quarters in Market street, Brighton, were crowded with volunteer workers, men and women, reporting to cut with petitions in a last final drive.

Several factories, where thousands are employed, telephoned requests to have petitions sent at the noon hour, it was announced. These plants included, among others, the Gillette Razor factory, the Foss candy factory and the General Electric plant.

Secretary Manning warned all those who have petitions to return them before 10 o'clock tomorrow morning.

SANDERS IN HUB TO SEE DOCTORS

Secretary to President Coolidge, Ill for Some Time, Will Be Examined

Everett Sanders, secretary to President Coolidge, who has been ill for some time, arrived in Boston today from Paul Smith's, N. Y., to be examined by specialists. Sanders was accompanied by his wife.

Just before Sanders' departure from Paul Smith's President Coolidge motored from White Pine Camp to visit him. It was the fourth visit to Sanders that President Coolidge had made during the week.

Frank W. Stearns of Boston, intimate friend of President Coolidge, accompanied the latter on his latest visit to Sanders.

TITLED COMMONER AND HER FOUR CHILDREN

Left to right, David Astor, 15 years old; Michael Astor, 10; Lady Astor; Phyllis Astor, 17, and John Jacob Astor, 7. Sons and daughter accompanied their mother on a tour of historic points in Greater Boston, including Harvard and Bunker Hill, ere leaving for Maine for the Summer.

LADY ASTOR AND FAMILY

LOCATED LONG AGO BY FAMILY

Urgent Appeal for Help Found In Bottle Believed to Be Hoax

New York, Aug. 2.—The family of Walter S. Ward, son of the millionaire bakery owner, who has been missing since May 6, know his whereabouts and have been in touch with him for a month and a half.

This announcement was made by Detective Thomas Williams to Sheriff Howe of Suffolk County, Long Island. It followed Sheriff Howe's report to the Missing Persons Bureau of the New York Police Department that a bottle had been washed ashore near Riverhead, bearing a note which read:

"Held on Robin's Island. For God's sake send help. Walter Ward."

The note in the bottle is believed to be a hoax.

Detective Williams told Sheriff Howe that the Ward family had requested that the long search for him be called off.

The bottle and the message were turned over to Sheriff Howe, of Riverhead, L. I., by G. F. Grofcohl.

Grofcohl told the police he found the bottle near a yacht club at Cutchogue, L. I. Finding of the message was reported to the police of the New York City who communicated with members of the Ward family.

The hunt for Ward was precipitated by the finding of his abandoned motor car in Trenton, N. J. A jagged hole had been torn in the windshield. On the driver's seat was a huge bouldér. In the rear of the car was an empty traveling bag and a brief case. Papers had been scattered over the floor.

Ward achieved notoriety three years ago in connection with the killing of Clarence Peters. He was twice indicted and acquitted.

NEW CITY LAW OFFICER IS CONGRATULATED

MRS. SADIE L. SHULMAN

Mrs. Sadie Lipner Shulman, Boston attorney, today assumed her new duties as assistant corporation counsel for the city. She is the first woman to fill the office. Her work will consist of passing upon claims and petitions against the city. Frank S. Deland, corporation counsel, is shown here congratulating Mrs. Shulman. She received scores of floral gifts and congratulatory messages. Mrs. Shulman is the wife of Charles Shulman, attorney and former State representative. She is president of the Business and Professional Women's Republican Club.

VON WIEGAND IS UNPOPULAR AT DOORN

By KARL H. VON WIEGAND,
Universal Service Staff Correspondent.

Berlin, Aug. 2.—I visited Doorn the other day and called on the ex-kaiser. American tourists were sitting on the veranda of the little Hotel Palast a block away, drinking Muenchner Dunkel and creamy Pilsener while waiting to get a glimpse of the scenic attraction of the village. I understand better now why 15,000,000 Germans voted to take his wealth in Germany away from Wilhelm II.

I did not see the lord of the castle. The ex-kaiser does not like me. In 1919 and 1920 I tried to get him to do an historical service to the German people and to all who bear German names. I worked for months among his entourage to get Wilhelm II to demand a trial before an international tribunal in order to get the "sole war guilt" charge against Germany refuted for all time by pitiless publicity.

FACTS FROM DOCUMENTS.

The facts were from documents and living witnesses. Among the conditions he was to make was the calling of all principal actors in the world tragedy such as Delcasse, Bethmann-Hollweg and others who have since died, and the opening of the archives in Paris, Rome, London, Berlin and the capitals of other countries in the war.

Some of the ardent monarchist leaders in Germany including Ludendorff, at least two of the ex-kaiser's sons and some of his immediate entourage, were for the plan believing as they did, it would be a great sacrificial act of the exiled monarch for Germany and the German people and go far to wipe out his flight to Holland, and lend lustre again to the Hohenzollern name.

ABOVE EARTHLY TRIBUNAL.

Samuel W. Untermyer, prominent New York lawyer, and others were associated in the movement. After months of work, General Von Dommes, formerly of the kaiser's suite, brought me back the answer: "His Majesty says he is not subject to any earthly tribunal."

I asked the general to take back to Amerongen, where the ex-kaiser was then living, my reply and that was: His Majesty professes to be a good Christian. He believes in the Bible. The Bible tells that God sent his only Son at earth that He might submit to an earthly tribunal as a sacrifice for mankind. His Majesty will make no sacrifice for his country and his people.

Later Georgs Sylvester Viereck, his New York friend, remarked to me, "The kaiser doesn't speak well of you."

MANILA EXPERIENCES SLIGHT EARTHQUAKE

Manila, P. I., Aug. 2 (I.N.S.).—An earthquake lasting for one minute shook Manila today. No damage was reported. Colonel Carmi Thompson, personal representative of President Coolidge, was eating luncheon in the Manila Hotel when the dishes on his table began to rattle and roll onto the floor.

ARMS AND EXPLOSIVES BANNED IN PORTUGAL

Lisbon, Portugal, Aug. 2 (A.P.).—An official decree just issued warns possessors of arms and explosives to deliver them up to the authorities within two days. After this time illicit manufacturers of explosives and bomb throwers will be liable to summary trial by the military authorities.

King Speeds to Work on Cycle, Cops Nab Him

Brussels, Aug. 2 (A.P.).—Two gendarmes spotted a lone motorcyclist racing toward Brussels from Liesken and halted him, demanding his papers. When they read the driver's permit, they nearly fainted, as it was made out to "Albert of Belgium."

The King shook hands with the gendarmes and reassured them by saying: "You did right; it is your duty—but I am a little late for work"—and he sped away.

WALES, GAILY CLAD, IS CHEERED IN FRANCE

Paris, Aug. 2 (A.P.).—Exposed, possibly, by the new cut of his gray plus fours and cap to match, the Prince of Wales was greeted with cheers by holiday seekers who crossed with him on a channel boat, despite his nome de travel of Earl of Chester. He was en route to Le Touquet for a week-end of golf and bathing.

5 Die in Plane Crash

Berlin, Aug. 2.—Five persons were killed and many injured when an airplane doing an exhibition flying stunt crashed into a crowd of spectators at Heydenheim.

NEW CLUE TO TRAIN ROBBERS

Rum Row and its parasites, the hijackers, were today the objectives of detectives in the search for the two men who staged the train robbery at Amesbury, escaping with $65,000.

After spending six hours at the State House with members of the train crew in a vain endeavor to associate pictures in the Rogues' Gallery with the holdup men, the State detectives suddenly switched to the rum runner or hijacker theory. Ships have been reported landing liquor in a creek off the Merrimac River at Salisbury about the time of the train robbery.

THUGS HOLD UP CHILDS, DROP SAFE IN FLIGHT

Buffalo, N. Y., Aug. 2 (A.P.).—Three thugs today held up Childs' Mohawk street restaurant and tried unsuccessfully to make away with a safe containing more than $2,000. They succeeded in cowing the manager and a number of employes and patrons by brandishing firearms and in carrying the safe to their automobile. Placing the safe on the running board, they fled, but in turning a corner the safe rolled off and the robbers did not stop.

FIRE MARSHAL BANS GARAGE

State Fire Marshal George C. Neal today overruled the Boston street commissioners, who had granted a permit to the Opera Garage, Inc., for the erection of a garage and 2,000-gallon filling station at No. 127 St. Stephen street, Back Bay.

Attorney Gordon appealed to the fire marshal from the street commissioners' decision, and Marshal Neal made a personal investigation. He said the district was a student centre and purely residential and he was convinced a public garage would be detrimental to property and an annoyance to residents.

MAKES IT HARD FOR "TA KE THE RAP" BOYS

Judge William Sullivan in Municipal Court today dealt a body blow to the bootlegging industry and at the same time raised havoc with the "take the rap" system. He said: "Hereafter any defendant appearing before me charged with keeping liquor in a place that has already been convicted will be sent to jail."

The judicial dictum came when Fred Warnick of Exeter street, South End, appeared on the charge of keeping and exposing intoxicating liquor for sale. Sergeant Montague said Warnick had not been convicted previously but the place in which he was arrested had been the scene of several other arrests and convictions.

VIKING SHIP NOW OFF NEW ENGLAND COAST

Halifax, N. S., Aug. 2 (A.P.).—Captain T. Folgero and three companions, who are making the 5,000-mile trip over the thousand-year-old Viking Trail from Norway to America are believed today to be well down the New England coast bound for the tercentennial celebration in Philadelphia.

This is reckoned by a report from an isolated fishing village on the Halifax County line, near which the voyagers passed last Wednesday. They are in the tiny open craft Leif Eriksen, a copy of the ship that brought the Vikings across the ocean ten centuries ago.

MANY HURT IN RIOT ON CONEY ISLAND TRAIN

New York, Aug. 2 (I.N.S.).—Five hundred homeward bound [illegible] were panic stricken early today during a stampede in a [illegible] Island subway express [illegible] full speed, with [illegible] shrieking and [illegible] When the [illegible] were by [illegible] and [illegible] to learn the cause.

[illegible] for a room? Turn to [illegible] Classified Ads.

Craig Kennedy in "The White Hand"

At Headquarters

By Arthur B. Reeve

DONEZ, THE LITTLE DAUGHTER OF SIGNOR VINCENZO, WORLD-FAMOUS TENOR, HAS BEEN KIDNAPPED AND HELD FOR $ 20,000. RANSOM, WHICH MUST BE PAID MIDNIGHT, SATURDAY, AT ALBANO'S WINE SHOP. KENNEDY AND JAMESON VISIT ALBANO'S IN DISGUISE NEXT KENNEDY SETS UP A VOCAPHONE, THE LITTLE BOX THAT HEARS AND TALKS, IN THE DRUG STORE OF VINCENZO, UP THE STREET. HE STRINGS THE WIRES OVER ROOFS TO ALBANO'S AND BY USE SETS UP THE TRANSMITTER IN THE GLOBE IN THE BACK ROOM OF THE WINE SHOP. GENNARO HAS A NEW NOTE TELLING HIM EXACTLY HOW TO HAND OVER THE MONEY AND THREATENING TO DESTROY HIS VOICE AS WELL AS THE CHILD IF HE DOES NOT DO SO.
INSPECTOR, I NEED YOUR HELP TO MAKE A CLEAN-UP TONIGHT ON THE GENNARO CASE!
I DON'T KNOW HOW YOU GET AWAY WITH IT, KENNEDY, BUT YOU'RE GOING TO GET YOURS ONE OF THESE DAYS, HOWEVER, I'LL GIVE YOU ANY HELP YOU NEED!
FIRST OF ALL, O'CONNOR I WANT A MACHINE WITH FOUR MEN WAITING HERE AT 11:30. I'LL TELEPHONE THEIR ORDERS. THEN I WANT SOME MEN IN A MOVING VAN, AT THE CORNER OF MINETTA LANE. THEY'LL GET A SIGNAL FROM VINCENZO'S!
O.K. KENNEDY IT'S A GOOD PLAN, BUT BEFORE YOU LEAVE THERE'S SOMETHING MAYBE YOU CAN HELP ME ON!
NOW, KENNEDY, THERE'S A CHANCE FOR AN AMBITIOUS PERSON LIKE YOURSELF. TEN THOUSAND DOLLARS ON HIM— AND SUPPOSE TO BE IN NEW YORK NOW!
PAOLI, EH? I'LL MAKE YOU A PRESENT OF HIM, SOME DAY, CHEIF!
I'M GOING TO BE THERE MYSELF, AND HAVE TEN OF MY BEST MEN IN THE VAN WAITING FOR THE SIGNAL.
I'LL FLASH THE RED LIGHT THREE TIMES AND I MAY MAKE YOU A PRESENT OF YOUR $10,000. BEAUTY, BEFORE YOU EXPECT IT!
To-morrow IN THE BACK ROOM OF THE DIVE
H.J. Fleming
Newspaper Syndicate, Inc., N. Y.

RUSSIAN REDS MENACING MEXICO, SAYS CARDINAL O'CONNELL

DECLARES FAITH WILL BE TRIUMPHANT IN END

A sinister shadow, rising in Red Russia, spreading over all the world, is now hanging heavily over Mexico, Cardinal O'Connell believes.

Without mincing words, the churchman pictured the Communist organization throttling the better element in Mexico and through bribery, corruption and tyranny furthering its aim to crush the church.

Back of the Mexican troubles, the closing of churches and the persecution of clergy, Cardinal O'Connell showed the Moscow government, acting through secret emissaries, working against the church because it constituted the most powerful bulwark against robbery and anarchy.

SEES FAITH WINNING

Offering up prayers at the Holy Cross Cathedral, beseeching the Catholics in Mexico to have strength and fortitude to withstand their trials, the Cardinal said theirs was not a new experience. Similar persecution could be traced back to the time of Nero in Rome. As Christianity triumphed then he sees it rising triumphant over the Communists in Mexico. The Cardinal said:

"In Russia they scored success and we know the bitter consequences to the Russian people. From their seat of power in Moscow they have sent their emissary into every land. Thus far, they have been only swirmishes, again defeated by moral vigilance, but in Mexico they have climbed to power by brute force and corruption and from their new citadel, the first in the New World, they have started their virulent campaign, first as usual, against the church, the church which stands for eternal principles of justice, for the right to worship God, for the right of private ownership against robbery, brigandage and every flagrant injustice. Her tower must first be leveled in the dust before the principles which have hitherto been the basis of Christian civilization can be attacked and overwhelmed.

AGE-OLD STORY

"Oh, no, it is no new phenomenon. It is the same old story through the centuries. It began with Nero. It revealed itself again and again in all its horrible, brutality, always flanked by calumny and robbery, until in Russia and now again in Mexico they stand revealed in the crude nakedness of their hellish purpose. First, demolish the altar, the foundation of justice, and then, by mob violence, they work their will upon the defenceless priest.

"That is the whole story of the Mexican situation in a nutshell. Its principles and its methods are as ancient as they are false. It is nothing short of the battle of the power of darkness against the powers of light, the battle that has gone on through all the ages, in which for a moment injustice may seem to triumph but which is defeated by its very methods.

"For the dormant faith of the Christian people sometimes, lulled into too great a sense of security is always finally aroused and, by God's grace and help, forms courageously all trials and persecution and rises once more to its rightful place in the life of the people, sanctifying, blessing and guiding their homes and their human rights.

"That expresses in a word the crisis which exists in Mexico today. On the one hand are corruption, calumny, robbery and the hypocrisy which by external propaganda seeks to mask its villainous purpose. On the other is the conscious-ness of eternal right and the determination to suffer death rather than yield that which no man has the power to command, but is God's alone.

WHOLE WORLD PRAYS

"These are the forces in battle array. Can any Christian, nay, can any honest human being witness that battle with indifference? Is there anyone with a spark of honor in his soul who does not feel a sense of pride in the courage which stands up fearlessly against misrepresentation, lies, robbery and even the bayonet, and, with the spirit of the early martyrs, faces unshrinkingly those lawless miscreants who for the moment are in power, and calmly bids them do their worst with their bodies and their possessions, but their souls they will never conquer.

"Throughout the whole world today arises the incense of prayer to the throne of God, appealing to His judgment in His own cause and imploring for His church, his ministers and His people the Divine Grace of fortitude in the face of outrageous injustice and unspeakable cruelty.

"Again and again we know by history that these trials come to individuals and nations, only to test their real strength and their confidence in God. We know that individuals and nations suffer for a while but their very suffering brings a revelation of their own weakness, a sense of their own unfaithfulness and with the realization, comes a new strength, and out of the tomb, where they were threatened with the sleep of almost death, glows the light of a great resurrection and a new spring dawns after a bitter Winter has passed.

"So shall it be with Mexico. All those trials will never have been in vain. After a brief period of sadness and sorrow the faith of the Mexican people will take on a new lease of life. These very trials will make Mexico see her own weaknesses and will point the way to a vigorous and loyal spirit. Those days now so dark will soon pass and with them the very names of those inhuman beings, who, misled and misguided by the vanity of a fleeting triumph will find now as fickle is the lure of a false sense of power when used not for the and honorable laws, but merely to vent their spite and their hate against that which is eternal and immovable, the Christian faith of a Christian people.

"Yes, they and their very names will pass and the record and the names of those who today are bent down in grief and sorrow and trial, rather than yield to injustice on the seats of the mighty—their record and their names will live forever.

"Let us join our prayers with the prayers of the faithful all over the world begging God to defend His people. May Our Blessed Lord guard them against their enemies who are also His. May these misguided men who are vainly attempting to stifle God's own voice hear at last the warning which the whole Christian world is today raising as a protest against their inhumous and inhuman actions."

ATTACKS REPELLED

"After all, to those of us who have lived over half a century this is no new phenomenon. We have seen it at work in nearly every country of Europe. In Italy, today, in France tomorrow, in Spain one day, in England the next; but there they found the conditions were not favorable and their attacks were repelled with at least partial success, chiefly because again in all these nations, the warriors of the church were at last heard, arousing the citizens to the dangers facing them and by moral strength to defeat the menace which threatened them.

"But at last in Russia they scored success and we know the bitter consequences to the Russian people. From their seat of power in Moscow they have sent their emissary into every land. Thus far, there have been only swirmishes, again defeated by moral vigilance, but in Mexico they have climbed to power by brute force and corruption and from their new citadel, the first in the New World, they have started their virulent campaign, first as usual, against the church, the church which stands for eternal principles of justice, for the right to worship God, for the right of private ownership against robbery, brigandage and every flagrant injustice. Her tower must first be leveled in the dust before the principles which have hitherto been the basis of Christian civilization can be attacked and overwhelmed.

AGE-OLD STORY

"Oh, no, it is no new phenomenon. It is the same old story through the centuries. It began with Nero. It revealed itself again and again in all its horrible, brutality, always flanked by calumny and robbery, until in Russia and now again in Mexico they stand revealed in the crude nakedness of their hellish purpose. First, demolish the altar, the foundation of justice, and then, by mob violence, they work their will upon the defenceless priest.

"That is the whole story of the Mexican situation in a nutshell. Its principles and its methods are as ancient as they are false. It is nothing short of the battle of the power of darkness against the powers of light, the battle that has gone on through all the ages, in which for a moment injustice may seem to triumph but which is defeated by its very methods.

"For the dormant faith of the Christian people sometimes, lulled into too great a sense of security is always finally aroused and, by God's grace and help, forms courageously all trials and persecution and rises once more to its rightful place in the life of the people, sanctifying, blessing and guiding their homes and their human rights.

"That expresses in a word the crisis which exists in Mexico today. On the one hand are corruption, calumny, robbery and the hypocrisy which by external propaganda seeks to mask its villainous purpose. On the other is the conscious-ness of eternal right and the determination to suffer death rather than yield that which no man has the power to command, but is God's alone.

WHOLE WORLD PRAYS

"These are the forces in battle array. Can any Christian, nay, can any honest human being witness that battle with indifference? Is there anyone with a spark of honor in his soul who does not feel a sense of pride in the courage which stands up fearlessly against misrepresentation, lies, robbery and even the bayonet, and, with the spirit of the early martyrs, faces unshrinkingly those lawless miscreants who for the moment are in power, and calmly bids them do their worst with their bodies and their possessions, but their souls they will never conquer.

"Throughout the whole world today arises the incense of prayer to the throne of God, appealing to His judgment in His own cause and imploring for His church, his ministers and His people the Divine Grace of fortitude in the face of outrageous injustice and unspeakable cruelty.

"Again and again we know by history that these trials come to individuals and nations, only to test their real strength and their confidence in God. We know that individuals and nations suffer for a while but their very suffering brings a revelation of their own weakness, a sense of their own unfaithfulness and with the realization, comes a new strength, and out of the tomb, where they were threatened with the sleep of almost death, glows the light of a great resurrection and a new spring dawns after a bitter Winter has passed.

"So shall it be with Mexico. All those trials will never have been in vain. After a brief period of sadness and sorrow the faith of the Mexican people will take on a new lease of life. These very trials will make Mexico see her own weaknesses and will point the way to a vigorous and loyal spirit. Those days now so dark will soon pass and with them the very names of those inhuman beings, who, misled and misguided by the vanity of a fleeting triumph will find now as fickle is the lure of a false sense of power when used not for the and honorable laws, but merely to vent their spite and their hate against that which is eternal and immovable, the Christian faith of a Christian people.

"Yes, they and their very names will pass and the record and the names of those who today are bent down in grief and sorrow and trial, rather than yield to injustice on the seats of the mighty—their record and their names will live forever.

"Let us join our prayers with the prayers of the faithful all over the world begging God to defend His people. May Our Blessed Lord guard them against their enemies who are also His. May these misguided men who are vainly attempting to stifle God's own voice hear at last the warning which the whole Christian world is today raising as a protest against their inhumous and inhuman actions."

Age Old Story in Mexico, Says Prelate

It is the same old story through the centuries. It began with Nero. It revealed itself again and again in all its horrible, brutality, always flanked by calumny and robbery, until in Russia and now again in Mexico they stand revealed in the crude nakedness of their hellish purpose.

—*Cardinal O'Connell.*

"AUTO STORK" BRINGS TIN LIZZIE A BABY

—International Newsreel Photo.

AT 63 HE GREETS HIS NEW BRAIN CHILD

Henry Ford, industrial king, is shown here with the latest offspring of his genius—an air flivver. He is showing the tiny plane—still in swaddling clothes, as it were, for it's in the experimental stage and an unflown fledgling—to a group of newspaper men whom he conducted through his Dearborn plant.

FINAL TRIBUTES TO CUMMINS

Des Moines, Ia., Aug. 2 (A.P.)—Representatives of the nation joined Iowans today in final tribute to Senator Albert B. Cummins, whose death Friday ended thirty-nine years of service to the Commonwealth.

Funeral services were in charge of Dr. Charles S. Medbury of the University Church of Christ. Twenty-one colleagues in the Senate, the entire Iowa delegation in Congress and a number of State officials joined the family and intimate friends in the private rites at his daughter's home. Twelve members of the Senate were honorary pallbearers.

Final public tribute to Senator Cummins was rendered in the Capitol, where thousands of citizens from every walk of life filed past the casket from early morning until dusk.

Republican Senators here for the fall meeting expected to have an important part in conferences later in the week which party leaders hope will unite Iowa Republicans on a candidate for Senator Cummins' unexpired term. Some of the Senators are known to favor the selection of Smith W. Brookhart.

THIEF SMASHES WINDOW AND STEALS JEWELRY

Worcester, Aug. 2.—Jewelry valued at several hundred dollars was stolen by a daring thief who smashed a plate glass window of the Sharfdan jewelry store, No. 30 Front street, and fled with nearly the entire contents of the show window.

The robber was surprised at work by Hoser Berthiaume of No. 9 Kansas street, taxi driver, who shouted for the police and gave chase as the thief fled. Berthiaume pursued the man for several hundred yards to Salem square, where the fugitive eluded him by running through an alley.

BUSES REPLACE CARS ON 3 WESTFIELD LINES

Westfield, Aug. 2.—Motor bus service replaced three of the trolley lines here.

The Huntington line, which has been a trolley route for more than 20 years, is now a bus line. The Lorraine and Franklin street sections are the additional bus routes which the Springfield Street Railway Company is now operating. Previously the company replaced the Mill and Union streets trolley line with bus service and also installed bus service on Prospect Hill, where there had been no service.

Rooms of all kinds in the Classified Ads.

ARRAIGN MAN FOR SWIM IN RESERVOIR

Worcester, Aug. 2.—Herbert F. McCormick, 40, of Leicester, was arraigned for taking a swim in the Kettle Brook reservoir, source of most of Worcester's water supply. Leicester officers invited McCormick to dress and later booked him on charges of trespassing and bathing in a reservoir.

28 POISONED BY BAD FOOD

Chicago, Aug. 2 (I.N.S.)—A total of twenty-eight patients are in Chicago hospitals this morning as the result of eating poisoned food. Five are in a serious condition.

At a wedding celebration at the home of Tony Manrillo, No. 829 Bo. Wood street, twenty persons were stricken after partaking of a wedding cake. Their plight was discovered by Mrs. Mary Dailey, who lives upstairs over the Manrillos.

Hearing groans coming from the apartment below she investigated and found virtually all the guests writhing on the floor. Several had become unconscious. Hurriedly calling help, Mrs. Daily attempted to revive some of them.

Ambulances summoned by an emergency call removed the victims to the Ashland Boulevard Hospital. First aid treatment was hurriedly given and physicians said that the prompt discovery of the poisoning had undoubtedly averted a serious tragedy. Four of those poisoned are in a serious condition.

Last night, eight more" persons, two women and six children were poisoned as the result of their curiosity. One of the children had discovered some strange seeds in the basement of the home of Mrs. Lottie Walske. The child brought them to his mother and she tasted them as did the rest of the children. A neighbor who was visiting at the home also sampled the strange seeds.

Within an hour all were unconscious. Prompt medical treatment saved the children but Mrs. Walke failing to respond to antidotes is in a serious condition.

SAFE ROBBED OF $1,000 CASH

Worcester, Aug. 2.—Harvey Mulr, an employ of Brewer's Tire Store, No. 34 Federal street, discovered today on opening the office that the safe had been forced, and $1,000 in cash and $3,000 in checks taken.

Entrance was obtained through a window into the garage, and from there to the office by means of an unlocked door. The combination was knocked off the safe and the door opened. The police are making an investigation.

FUNERAL OF VETERAN TELEGRAPHER WEDNESDAY

The funeral of Robert E. O'Connor, for 38 years a Western Union telegrapher, will be held Wednesday from his late home, No. 144 Thornton street, Roxbury. High mass of requiem will be celebrated at nine o'clock at St. Joseph's Church, Circuit street.

Mr. O'Connor was born in Salmon Falls, N. H., 48 years ago, and came to Boston when he was 10 years old. He early entered the telegraphing trade.

ALL CATHOLICS IN PRAYER

New York, Aug. 2 (A.P.).—Roman Catholics throughout the world have thrown their moral support to their church in its conflict with the Mexican government.

Special services and prayers for a favorable solution were offered yesterday in Catholic churches all over the world in compliance with the wishes of the Pope.

Several hundred Catholic churches in New York were crowded to the doors with worshippers, and prayers were offered in some Protestant churches for a peaceful solution of the problem. Special services were held at St. Patrick's Cathedral, and it was announced that pamphlets explaining the church point of view would be circulated later in the week.

The government's attitude was published yesterday, including charges by President Calles that the Catholics had been oppressive to Protestants in Mexico.

Dispatches from Cuba and elsewhere told of special services and extra large church attendance.

Several thousand Mexican Catholics flocked across the international boundary into American cities to attend services today.

Twenty-one nuns, priests and students arrived in New York from Mexico on the steamship Reina Maria Christiana, most of them bound for Spain. Some of the priests said they expected some bloodshed in Mexico before settlement of the trouble.

PRINCE URGES LOYALTY TO U. S.

San Francisco, Aug. 2 (I.N.S.)—"Remain ever loyal and ever true to the land of your adoption. Do all that is right and good. Do nothing that is wrong. Be good American citizens and uphold, thereby, Sweden's fair name."

Thus spoke His Royal Highness, Crown Prince Gustaf Adolf of Sweden, in addressing several thousand of his former countrymen who gathered at the Civic auditorium here.

The Crown Prince's message was broadcast by radio station WGG, under the auspices of the San Francisco Examiner.

A tremendous demonstration greeted the future King and Queen of Sweden as they entered the auditorium, which was packed to overflowing.

14 AUTO DEATHS IN PAST WEEK

Registrar of Motor Vehicles Goodwin, this past week suspended or revoked 603 auto licenses, 209 more than the week preceding, and 215 more than for the corresponding week in 1925. Of this number 169 were for driving after drinking intoxicating liquor.

Fatal accidents numbered 14 during the week, which is one more than for the preceding week, and five less than were given the same week in 1925. There were 141 persons prosecuted throughout the State for operating motor vehicles while under the influence of liquor, which is 46 more than the previous week.

FITCHBURG AND GARDNER RICHARDS IN CRASH

Fitchburg, Aug. 2—Alfred Richards of Gardner, met his namesake, Edwin Richards of 1078 River street, this city, under odd circumstances when they were driving in opposite directions on River street and their cars met in a head-on collision.

Mrs. Frank Manville and her 16-year-old daughter, Irene, of Gardner were cut and bruised about the legs and arms.

Edwin Richards was locked up by the police.

ARLINGTON MAN HELD AFTER CARS CAPSIZE

Arthur J. McPhail of No. 125 Beech avenue, Arlington, was arrested by the Nahant police, charged with drunkenness and with driving while under the influence of liquor, after he had capsized his own car and another. He received cuts about the head and arms, as was William C. Lyons of No. 52 Kent street, Brookline, who was riding with him.

FIND AGED EPSOM MAN DEAD IN WOODS

Concord, N. H., Aug. 2—The body of Robert C. Brown, 87, who had been missing from his home in Epsom for a fortnight, was found in the woods a mile and a half from his home. Stimulated by the offer of a reward of $250, some 300 men and boys resumed a search which has been progressing intermittently ever since the aged man first was missed.

MAN JUMPS FROM ROOF OF HOME; INJURES SPINE

Worcester, Aug. 2.—Ray Bonville, 25, of No. 17, Oread place, is in a precarious condition at the City Hospital with a possible fracture of the spine and a fractured left wrist as a result of jumping from the roof of his house, when liquor squad officers entered on a raid.

G. O. P. to Meet

Lowell, Aug. 2.—The intended outing of Republicans of Northern Middlesex County has been postponed to September 6. It will be held in Westford and an effort will be made to form an organization.

RIVERA ESCAPES ASSASSIN

Barcelona, Spain, Aug. 2 (A.P.).—A pistol was thrown at General Primo De Rivera, the Spanish Premier, as he was driving to the railway station to take a train for Madrid after visiting Barcelona. The knife missed its mark.

The attack was made by Domingo Mamma Torrente. The driver of an automobile following the carriage of the Premier witnessed the attack, and coming up with the attacker, the chauffeur drove his car into Torrente, knocking him down and crushing his leg. He was arrested.

Torrente is 24 years old and has a prison record.

'Auto Eye' Latest Affliction of Pet Dogs

Dogs as well as their human masters are sufferers from ills brought on by auto riding. While the human ailment may be diagnosed as "chauffeurs feet" caused by much riding and little walking, the canine pet is afflicted more seriously.

"Auto eye" the doctors call it in lieu of a better name. Because dogs insist on riding with their heads in the wind, the rush of air carrying fine particles of dust, causes an inflamed condition of the lids. Veterinarians are kept treating aggravated cases.

GOVERNORS ON WAY HOME

Yellowstone Park, Augg. 2.—New England Governors, who have been attending the Governor's conference at Cheyenne, Wyo., are on their way to their eastern homes after a sight seeing tour through Yellowstone Park.

Today they were the guests of Governor George Davis of Utah in Salt Lake City, and tomorrow night they will be the guests of Governor Adam McMullen of Nebraska, in Omaha.

The Governors are due to reach Boston aboard the Minute Man on Thursday, arriving at the North Station.

Number 3 of a Series—about:

Hovey's New Down Stairs Store
The Store of Lower Prices

Your Question:

What About My Comfort?

Our Answer:

Everything has been done to make for your complete comfort when you shop in Hovey's new and greater Downstairs Store.

There will be free deliveries of all Hovey merchandise—that will make for your shopping comfort. The Hovey Downstairs Store, always famous for its fresh, pure air, will be even better ventilated than ever. There are many new fitting rooms to make for your comfort.

This new store is pleasantly laid out to make your shopping just as easy and just as comfortable as the most modern of store plans can provide.

This is Number 3 of a series proving that Hovey's new and greater Downstairs Store will answer all the shopping questions of those who know and want extra-values.

Number 1 proved that this Downstairs Store is part of the general expansion scheme for a Greater Hovey's.

Number 2 told how the stocks in this new Downstairs Store are greater and more complete than ever—regular as well as special bargain stocks.

THE STORE OF LOWER PRICES

Real Estate?

See the advertisements offering attractive real estate investments in

CLASSIFIED ADS

on the next-to-the-last page

HOW "HELPLESS CRIPPLE" CAVORTS SINCE SAINT CURED HER

NOT USELESS NOW!
Mary Mullen of Allston, crippled, proves she can kick after visit to Shrine of St. Anne de Beaupre.

CURED BY SAINT, SHE IS STRONG
Mary Mullen, 16, was in two auto wrecks on the way to the Shrine of St. Anne but she would not turn back. Her faith was strong and she, a helpless cripple from paralysis, walks again.
Boston Evening American staff photo

CAN BENILEGS AGAIN
Since her cure she sludges in various exercises to prove her hhs again are normal. She saw many othe cured, too, at the Quebec shrine.

There is a limit at which forbearance ceases to be a virtue.
—Burke.

You cannot demonstrate an emotion or prove an aspiration.
—Morley.

A little higher, *but*—the most skillful blend in cigarette history

FATIMA

DROPS WOMAN PASTOR PROBE

Los Angeles, Aug. 2.—(A.P.).—The Aimee Semple McPherson disappearance case investigation has been discontinued again by District Attorney Asa Keyes, because he declared "it would cost the county thousonads of dollars to convict anyone of perjury."

He also said he considers new evidence at Carmel as too vague to be of value.

Abandoning the inquiry brought expressions of joy from the Angelus Temple evangelist and her followers. Mrs. McPherson declared she hoped soon to be able to produce conclusive evidence to substantiate her kidnaping story.

The case has been opened and closed a half dozen times since her disappearance.

"Rescue" 4 Women Carried Off on Priscilla

When the steamer Priscilla of the Fall River line left New York for Boston, four women found themselves on an unplanned trip to this city, having ignored the warning to "go ashore" before the vessel left the dock. When their plight was explained, the ship's whistle brought three tugs to the side of the Priscilla and the "shanghaied" quartet was taken back to the pier.

Killed After Party

New York, Aug. 2.—After a party on the sand barge Bob, Mrs. Elizabeth Helstron, mother of two children was found accidentally killed.

GIRL TELLS OF SHRINE CURE

Nothing in the line of gymnastics is too strenuous now for sixteen-year-old Mary Mullen of Allston, following her cure of paralysis at the Shrine of St. Anne de Beaupre, Quebec.

"Since I walked away from the shrine, after the miracle that gave me back the power of my limbs, I have been able to do just what I want, and it is too wonderful for words," she said.

"For my own recovery and for the cures of others who were made well by miracles at the shrine while I was there, I will always pray daily because I can imagine nothing so inspiring as to regain the use of limbs, eyes or ears after having lost it.

"I believe my faith was so strong and vigorous that the cure just had to come. Twice on the way to St. Anne's I was in automobile accidents, and my family urged me to give up the journey and return home, but I was sure I would be cured if I could only reach the shrine.

"As I kissed the St. Anne relic, I experienced a strange pain in my head and feet, the power suddenly returned to my legs and I walked out, completely well. Since then I have had no trouble at all doing what I want in the way of exercising, walking and thoroughly enjoying my regained power."

Uncle Knows!

WHEN you tell him you're going to buy OH BOY GUM—he knows you'll get the most for your money. For he knows OH BOY GUM is the biggest stick for a cent.

As far ahead in purity and flavor as it is in size. A penny can't buy *bigger* value. And a nickel can't buy *better* gum. Be sure to let Uncle know you want OH BOY GUM—and tell him to try some himself.

THE GOUDEY GUM CO.
BOSTON

DOCTOR GOES UNDER KNIFE

Dr. Francis W. Peabody, director of the Thorndyke Laboratory at City Hospital, is recovering at Phillips House, Massachusetts General Hospital, from an operation for stomach trouble.

Marceau Photo
Dr. Peabody.

The operation was performed by Dr. John B. Homans, who has often been an associate of Dr. Peabody in research work. Dr. Peabody is noted for research and laboratory work and was for years physician-in-chief at Peter Bent Brigham Hospital. He has suffered from stomach trouble for several years.

MORGAN'S GIVES 400 WORKING BOYS OUTING

Continuing an annual custom, Morgan's furniture store, 787 Washington street, yesterday staged the first of this year's Summer outings for children. Four hundred children from the Working Boys' Home at Newton Highlands and St. James parish on Harrison avenue were entertained at Lake Walden.

After a two hours' ride the party arrived at the picnic grove. Bathing suits were promptly donned and every one made for the water. After enjoying themselves in the lake for an hour, the word was passed along to line up for "eats."

Following the luncheon there was a race for the little tots, a 50-yard dash and a 100-yard dash for the older boys, a three-legged race, an obstacle race, wheelbarrow race and various others. Suitable prizes were presented the winners in each event. John T. Curry, publicity director of Morgan's, was in charge of the day's activities and he was ably assisted by Charles A. Grinnell also of Morgan's.

Lost something? Turn to the Classified Lost and Found Column.

DRY CZAR PAYS VISIT TO PARIS

Paris, Aug. 2 (A.P.).—Brigadier-General Lincoln C. Andrews, prohibition enforcement chief, said today his visit to Paris was unofficial, but he might take up a "minor question" with officials of the French line.

This has to do with the allegation that crews of liners have liquor on vessels and sold it over the side in New York.

General Andrews said he had no idea of approaching French officials regarding smuggling through St. Pierre and Miquelon or other French ports, pointing out that his recent conference in London was held at the invitation of the British, while no invitation had come from the French.

British Pastor Flays Andrews in Poison Rum Deaths

London, Aug. 2 (I.N.S.).—Alcoholic poisonings in Buffalo and other points along the Canadian border were the subject of bitter debate in the House of Common today.

Rev. Frederick MacQuiston, M. P., of Glasgow, attacked the recent Anglo-American agreement for the suppression of rum-running and declared General Andrews might better have spent his time in keeping American poison alcohol out of Canada.

"Has your attention been called to the poisoning of more than a score of British Nationals in British territory by drink smuggled by Americans into British territory?" he cried to Sir Austen Chamberlain, Foreign Minister.

Polish Poet Dead

Warsaw, Poland, Aug. 2 (A.P.)—Jan Kasprowicz, the poet, is dead at Cakopane. He was 66 years old.

Priest Predicts Much Bloodshed in Mexico

New York, Aug. 2 (I.N.S.)—"There will be much bloodshed in Mexico."

This opinion was expressed by twenty-one Roman Catholic priests, nuns and students, refugees from Mexico, who arrived in New York by way of Havana on a Spanish Royal Mail liner.

Father Joaquin Arrigo, spokesman for the party, said:

"I am afraid, and so are my friends, that if some peaceful settlement is not reached soon there will be fatal consequences."

YOUNGEST HERO GIVEN DISABLED VETS' POST

Washington, Aug. 2 (I.N.S.).—The appointment of Richard W. O'Neil of New York City as national sergeant-at-arms of the Disabled American Veterans was announced today by Brigadier General John C. Clinnin, national commander of the organization. O'Neil served overseas with the 165th Infantry, formerly the old 69th of New York. He is the youngest man to be given the Congressional Medal of Honor for valor. He succeeds Frank Haley, now New York State commander of the Disabled American Veterans.

Dramatist Very Ill

London, Aug. 2 (I.N.S.).—The condition of Henry Arthur Jones, eminent British dramatist, had taken the turn for the worse today, according to attending physicians and his condition was described as "grave."

CONFESSES TO SLAYING 14

Seattle, Wash., Aug. 2 (I.N.S.).—"I intended to hang myself, but I got to thinking that maybe some poor innocent beggar is serving time for one of my crimes, so I decided to surrender and confess."

This was the explanation of Thomas Johnson, who surrendered to the police here. Johnson told an amazed desk sergeant that he had "murdered fourteen men and committed hundreds of daring robberies during the past twenty years."

"I am insane," Johnson cheerfully admits.

As a result of Johnson's confession that he killed Leonard Esdale, attorney for the Chicago, Milwaukee and St. Paul Railroad during a holdup in Minneapolis, last December 19, two detectives were en route to Seattle to question him.

Johnson said that he committed his first murder in San Francisco during the fire of 1906. He also said that he escaped several years ago from an insane asylum in Jefferson City, Mo.

AMERICAN DIVORCEE TO WED RUSSIAN COMPOSER

Nice, France, Aug. 2 (A.P.).—Mrs. Louistne Peters Weeks of New York, who secretly got a riviera divorce two months ago from Harold H. Weeks, former Columbia football star, is to marry Alexandre Tcherpinine, a Russian composer, it was learned. The ceremony is set for Wednesday in Monaco.

Three Die in Air Crash

Parma, Italy, Aug. 2 (A.P.).—Three persons were killed and three others injured when a passenger airplane bound from Monfalcone to Spezia crashed at Borgotaro, near here, today, while trying to made a forced landing.

GILCHRIST'S SELF-ACTING BARGAIN REDUCTIONS BASEMENT

Remember! Legal Stamps Mean 2 Percent Additional Saving!

NO MAIL ORDERS

Tuesday at 9

Remarkable Values In Our Annex

---GOWNS---SLIPS
---BLOOMERS---STEP-INS

29c

Made of high-grade materials, including crepes and cotton sateen, in white or pastel. Some novelty materials.

EXTRA SIZE
---GOWNS
---SLIPS
---BLOOMERS 69c

Values that the larger woman is sure to appreciate—many fine materials in good models—white or high shades.

Self-Acting Reduction Plan
(Adopted by Gilchrist's)
FIRST prices must be low or we lose through our Self-Acting Reduction Plan:
25% after 12 selling days
50% after 18 selling days
75% after 24 selling days
Goods given away to charity after 30 selling days

For Vacation Play-Time Wear

CHILDREN'S SPORT SOX 21c

Rayon sport sox with fancy rolled tops, lisle toe, heel and top, ½ lengths and in the various popular shades — all first quality—at this ridiculous price.

Plenty of Fall Models at One Low Price

WOMEN'S AND MISSES' LARGE HATS

Black! The most popular for the fashionable woman—Here it is in abundance—large hats in the new satin and velvet combinations as well as the drooping transparent models—Also a splendid assortment of matrons' hats.

$1.69

Boston's Only Self-Acting Reduction Basement Giving Legal Stamps

BETTY ALDEN'S COMMENT ON SOCIETY

J. Pierpont Morgan's Yacht Corsair Is Anchored in Gloucester Harbor

NATURAL ARRIVALS of much moment on the North Shore include the palatial Corsair, known on the seven seas as the sea going home of American famous financier, J. Pierpont Morgan. The enormous black yacht dropped anchor off Eastern Point light, just within the shelter of Gloucester's haven.

ANOTHER HANDSOME sea-going visitor seeking week-end harbor in Gloucester was the Mahapa II, a graceful steam yacht formerly flying the private flag of Boston and Marblehead's active sailor, Henry A. Morse, the Eastern's rear commodore.

THE MAHAPA now sails under the Robert Wood colors, Mr. Wood having acquired the yacht a day or so ago from its former owner, Portsmouth for the Summer will be home waters for the Mahapa, nearby the Wood seashore establishment.

THE CORSAIR and Mr. Morgan are fairly frequent North Shore visitors. Boston's world of fashion having several connections by marriage with the Morgan family. Mrs. Stephen V. R. Crosby and Mrs. Boylston Adams Real, Charles Francis Adams and the Converses are in this category and Mr. Morgan comes hither to visit these.

MISS GRETCHEN BROWN, pretty blonde daughter of Mr. and Mrs. Jonathan Brown, Jr., of Bay State road and "Redtop" farm, Hamilton, is a visitor in Sewickley, Pennsylvania, in the home of her fiance, James Cromn Chaplin, 3d.

A LARGE AND IMPORTANT wedding, October 16, will have Miss Brown as its central figure, and a lovely bride she's sure to be. St. Paul's is the setting, and there will be a large and imposing entourage.

FRANKLIN H. BEEBE, now abroad, as is his every Summer custom, is expected home shortly and goes at once to his estate at Falmouth called "Highfield Hall." It's a wide domain of many acres, one of the South Shore's largest, with a hunting park, beach, and comfortable manor house.

THE BEACON STREET residence of Mr. Beebe contains, as is fitting for this consistent patron of the Arts, a splendidly proportioned and artistically decorated music room, whose acoustic properties are not excelled in the whole town.

NEWPORT'S LIVELY YOUNG feminists set for this Summer boasts several Boston, acquisitions including Mrs. Rayard Thayer's daughters, Miss Ruth Thayer and Miss Mabel Boardman, and another daughter of Mrs. P. Lothrop Amos, and the two Harry Hill Tracy Cabot daughters, Miss Isabel and Miss Helen Thorndike.

WHICH ALL INDICATES a Boston representation on the famous "avenue" of smartest sartorial effect, as each young woman is specially good to look upon and each dresses her type with perfect perception of chic.

MISS AMES, dipping into Summer gaities at America's foremost Spa, before the official debut of next Winter, is one of the Avenue's prettiest figures. In all white, or one of the brilliant colors she wears so easily, Miss Ames delights the eye.

THE GLORIFIED SPORTS frock of navy blue, and hat, done in flat crepe or gray silk, is Miss Newport's morning selection, and is smartly exemplified by Miss Helen and Miss Isabel Thorndike. With trim of white piping, fashion's decree for the high, gorgeous color is specially a happy one.

Betty Alden

MRS. CHAUNCEY NASH

South Shore society leader sponsors the Industrial Union's handicraft sale Wednesday. (Bachrach photo.)

KING BORIS PAYS VISIT TO PRINCESS INCOGNITO

London, Aug. 2—A dispatch to the Daily Mail says that King Boris of Bulgaria enjoyed his holiday with his brother.

The king visited Princess Giovanna at Legnano, Italy, incognito, even the hotel staff being unaware of his identity. King Boris is said to have been sending her daily long telegrams mostly in cypher through diplomatic channels.

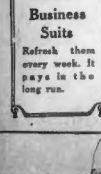

It Pays to Be Well-Dressed and It Costs so Little

Your garments look better and last longer when they are refreshed regularly by the Golden Bell Process.

And you will be surprised how little it costs to do it regularly.

Phone Malden 2000

Business Suits

Refresh them every week. It pays in the long run.

We call and deliver promptly. Service to North and South Shores. Nantasket and Hull.

BOSTON DYE HOUSE, INC.

WORKS IN MALDEN

BOSTON 41 Winter Street Liberty 9250

PROVIDENCE 206 Woolworth Bldg. Gaspee 7845

STORK WINS IN RACE WITH SHIP

New York, Aug. 2.—A fond mother's wish to have her baby born in the United States, her native country, was thwarted when the stork won a race with the steamship Carmania, leaving a son to the Prince and Princess Guido Pignatelli de Montesclve. The baby lived only two days and was buried at sea.

Princess Montesvalce was Miss Constance Grenelle Wilcox of New York and Madison, Conn. She married the prince last August immediately leaving for Italy. Her parents, Mr. and Mrs. George A. Wilcox, were at the dock and had her transferred to their home in a private ambulance.

INDIANS ASK BILLION OF U. S.

Washington, Aug. 2. — Indians from thirty-five tribes have filed claims totaling $1,232,830 against the United States. Of these claims the greatest is that of the Sioux for $800,000,000.

The territories of these tribes range from Oklahoma to North Dakota, Montana, Idaho and Washington, and the basis for many of the claims is found in the very beginnings of the United States government.

The Department of Justice is representing the government in these suits. One dates to a controversy which arose when Andrew Jackson defeated the Creek Indians in 1813.

Lost something? Turn to the Classified Lost and Found Column.

VETERAN NAVY CHAPLAIN DIES

Rear Admiral Thomas Gill, U. S. N., retired, of Brandon Hall, Brookline, is dead at his Summer home, Littleton, N. H.

Born in Philadelphia, Feb. 8, 1840, Rear Admiral Gill was graduated from Bucknell University in 1865 and from the Theological Seminary in 1867. While a college student he served in the army in the Civil War. He held a Philadelphia pastorate from 1868 to 1877. In 1874 he was appointed a navy chaplain and served on several battleships. He was retired with the rank of rear admiral in 1902.

He was twice married. His second wife, and a daughter, Mrs. Loring T. Swain of Chestnut Hill and Dover, survive.

230 EMBARK IN 20 MINUTES

The White Star line Celtic embarked 230 passengers in twenty minutes at Commonwealth Pier. This is said to be a record. The Celtic cleared for Queenstown and Liverpool.

From Boston the Celtic took 78 first cabin passengers, 61 second class and 91 third class. Among the passengers on the Celtic, though embarking at New York, was United States Senator Caraway of Arkansas. Senator Caraway predicted a general victory for Massachusetts Democrats this Fall, and expressed optimism over the candidacy of David I. Walsh.

50 HUB K. OF C. AT CONVENTION

On their way to the forty-fourth annual supreme convention of the Knights of Columbus, fifty Boston delegates arrived in New York today enroute to Philadelphia, the convention city, where sessions will last through Tuesday, Wednesday and Thursday.

The delegates plan to pass today in New York, leaving late for Philadelphia. After the convention they will go to Atlantic City until Saturday when they will board a steamer for home, reaching here Monday, Aug. 9.

JOSEPH LEVENSON TO BE BURIED TODAY

Joseph Levenson, Boston real estate operator, and for years one of the foremost Jewish community workers in Dorchester, died at the City Hospital, following an operation. He had been ill but a short time. He was president of the Congregation Beth El Hebrew School which his support largely made possible. The funeral services will be conducted today from the Beth El Hebrew School, Glenway and Brookshaw streets, Dorchester, Rabbi Joseph Friedman officiating. Burial will be in Dedham.

NORRIS' FLOCK GIVES $25,000 FOR DEFENSE

Pastor, Facing Death Charge, Makes Stirring Appeal for Contributions

Fort Worth, Tex., Aug. 2 (United Press)—With a stirring appeal ringing in their ears to stand solidly behind old fashioned Baptist religion and their pastor during the life forthcoming trial on a murder charge, members of the First Baptist Church contributed more than $25,000 at the close of the service to the Rev. J. Frank Norris' defense fund.

Norris prefaced his appeal for contributions to his defense fund by reading several telegrams which he said he had received during the week and which he said were sent on the sender for any amount up to $100.

"These telegrams," Dr. Norris said as he waved a sheaf of wires, "represent only a few of the hundreds I have received and I would rather have my own true flock come to me and to the aid of their church than strangers, although they are true disciples of Christ and worthy of the name, 'Christians.'"

The contributions were made on cheques and in envelops bearing these words, "Herewith is my free will contributions toward the expense of answering the diabolical conspiracy against our cause."

SAYS HER CAR IS NO AUTO

Miss Katherine M. MacNeil has what she calls a plaything, and what some rude cop insists is an automobile, to prove her contention she is going to drive her plaything right into the office of Registrar Goodwin Friday and get an official ruling.

Miss MacNeil, one of the hostesses at the Palm Garden, Nantasket, has been going from the Gardens to her hotel in what is probably the smallest automobile in Massachusetts, and attracting much attention thereby.

The auto is just five feet long, just large enough for Miss MacNeil to sit in, and is operated by electricity. Everything went well as she drove to her hotel, until one day a big machine hit Miss MacNeil's toy.

"Where's your license?" demanded the cop. Miss MacNeil didn't have any. She insisted it was not an automobile. It was a plaything. And so she's going to drive it right into Mr. Goodwin's office. If he decides it's an automobile she will be prepared to register it.

Miss MacNeil lives at No. 15 Beach street, Newtonville, and attends Newton high school. She is 18.

ZANGWILL DIES IN ENGLAND

London, Aug. 2 (Universal)—Israel Zangwill, Jewish author and dramatist, died suddenly at a nursing home at Midhurst, Sussex, near his home in Eastern Preston, where he has been for two months suffering from a nervous breakdown. The immediate cause of his death was an attack of pneumonia.

Zangwill's literary fame was brought on by the strain of producing a revival of his plays at the Fortune Theatre. He had a relapse a week ago, but his physicians stated that his condition showed no change.

Three days ago his wife came into London to gather some manuscripts on which the dramatist was working. According to friends she was then evidently reassured that her husband would soon return to health.

BRISBANE TO BE SPEAKER

New York, Aug. 2.—Arthur Brisbane, editor of the New York Evening Journal, will be one of the speakers at the dinner given to Senator James W. Wadsworth, Jr., at the Fifth Avenue Restaurant Wednesday evening. It will be the official launching of the Senator's campaign for renomination.

Mr. Brisbane and Senator Wadsworth have been very friendly and it was because of this feeling that the noted editor accepted the invitation to speak.

HOT FLATIRON CAUSE OF $2,500 BLAZE

A hot flat iron left on the top of a stove caused a $2,500 fire in the two and a half story wooden dwelling No. 54 Curtis street, West Somerville, Tuesday noon, in the apartment occupied by Edward Long on the first floor. The house is owned by Lillian O'Connor.

The fire gave the department more than an hour's battle before the firemen got the best of it.

BOSTON MAN TO WED NEW ROCHELLE GIRL

New Rochelle, N. Y., Aug. 2 (I.N.S.) —The engagement of Miss Mary Augusta Bliss, daughter of the late John Bliss and Beatrice Porter Bliss, and niece of Miss Emilie L. Baldwin of New Rochelle, to James M. Withington of Boston, Mass., has been announced. Mr. Withington served overseas as a lieutenant in the 302d Field Artillery.

Shopping with Priscilla Price

DEAREST ANNE:

Need Some New Shoes?

If you do—and want the best that are made—go into Thayer McNeil's, 47 Temple Place, right away. They are having their annual mid-Summer sale of shoes and you have never seen such reductions! Models for women, misses, children and men have been selected from the most complete Spring and Summer stock they ever assembled. Over 5,500 pairs of women's shoes ranging from $5.85 up. For instance, a one-strap, very good looking street shoe with moderate heel comes in patent leather or calf or kid in several new tones and is a wonderful value at $5.85. Beautifully made, fitted and finished and with the distinctive style for which Thayer McNeil is famous. Their higher priced shoes are all greatly reduced, too, dressy, street evening, sport; all the latest materials in combinations and cuts that are solely associated with the last word in style and beauty which signifies Thayer McNeil's. Of course, in every style all sizes are not available, but every size is well represented in the sale, and there is such a variety that everyone is sure to be pleased. Many sold previously as high as $20. Every year I take advantage of this sale as here I know I get the best for wear as well as style.

1,500 pairs of men's shoes have been reduced, too. John always picks up just what he wants. Prices start at $1.25 for children's shoes. At $3.85 are misses' and junior misses' tan grain Oxfords; Plastic last, sizes 11½ to 2.

Another thing, Thayer McNeil is having a 20 per cent. reduction on buckles, and a 25 per cent. reduction on bags, as well as substantial markdowns in hosiery.

This sale is also being held at the uptown shop at 414 Boylston St.

Do go in and make great savings and get stocked up with wonderful shoes for the coming season.

Griffin's August Fur Sale

Every year during August Geo. L. Griffin & Son., Inc., 368-370 Washington St., Boston, have a most notable fur sale. The values are simply stupendous, all with the newest innovations in style, such as wrappy coats, dolmans, blouse and half-blouse coats made of luxurious, fashionable furs such as pony (the latest sensation), kid dyed hair seal, raccoon, muskrat, seal dyed muskrat, beaver, Persian lamb, broadtail, nutria, leopard and squirrel. Many of these lovely coats at Griffin's come dyed in beautiful *ryat* tones, some are self trimmed, others have fox, kolinsky, squirrel, lynx, mink and baum marten shawl collars, tuxedo fronts, gathered collars, tailored cuffs, inserted pieces, etc.

Griffin's postpones payment privileges to many at this time of year. Buy now, put down a small deposit and pay in next November or December. Take advantage of a sale at August before prices likely are added to furs. All coats and scarfs may be kept in storage until November 1st free of charge if requested.

There are just a few of the extraordinary values I saw at Griffin's: Seal dyed muskrat (Hudson seal) coats, beautifully self or squirrel trimmed, are only $195. Real fine well matched skins. Natural muskrat coats with various fashionable trimmings start at $125. One with a big, soft, fluffy brown fox collar is most reasonably priced at $165. Very becoming silky kid caracul coats with stylishly marked skins come from $140 to $175. Selected dark skin raccoon coats I saw at Griffin's for $225. Beautiful and will wear like iron. Truly values that are unsurpassed anywhere.

I do want you to go into Griffin's and see their coats. They have always been noted as one of Boston's finest furriers. When you buy furs there you know what you are getting. Griffin's is a long, long reputation and design, linings that will wear and all from a firm that is reliable and absolutely stands back of every garment it sells.

Rib Tops That Stretch

Talbot's, 395 Washington St., are having as a special this week Holeproof extra stretch rib top silk stockings at $1.50 a pair or 2 pair for $2.85. They are wonderful. There is none of that binding feeling about the knees. Eighteen-inch pure thread silk leg has elastic stretch mercerized lisle rib top with mercerized heel, toe and plated sole. The Holeproof Hosiery Co. is the one firm in the world that has perfected this elastic top to a high degree. This is one type of stocking that they have been selling for the last 25 years and which helped to make Holeproof famous. So go into Talbot's and in their enlarged hosiery department let one of the competent salesladies demonstrate the wonderful stretch of this stocking for you. It is excellent for the athletic, golf and tennis and needs full play in their knees. Also splendid for the heavier built woman who is bothered with uncomfortable binding at this point.

These elastic stretch rib top stockings come complete in a full line of sizes and fashionable colorings, including the popular light as well as more conservative tones.

For wear there is no stocking made that will give fuller satisfaction. Holeproof hosiery is excellently finished and beautifully dyed. Every day they are becoming more and more popular.

These at $1.50 are pure thread silk and a most remarkable value. Every pair is absolutely flawless and beautifully fitting, giving the leg a slenderizing charm which is lacking in a poorly cut stocking. If you want a stocking that will give you the utmost in style, wear and comfort get some of these extra stretch elastic lisle top silk Holeproofs at Talbot's. They are only $1.50 and worth heaps more.

Miss Barbara Brokaw enjoys the cool breezes on the beach this hot weather. She is one of the most popular girls of the younger set at Southampton.

Shirts for August Days

During August there are many "dog days," when a man's shirt and collar seem to literally wilt. It is then that he needs to have a good supply on hand. Talbot's, 395 Washington St., this week are having a wonderful sale of genuine broadcloth shirts at $1.55 each. They have the lustrous sheen and fine finish for which Talbot's shirts are famous. Both collar attached and neckband styles, splendid for sports as well as business. The man who takes a vacation in August should go into Talbot's before he leaves and see these broadcloth ones at $1.55. Excellent value. Cool, comfortable, fine, accurately tailored. Finished as the more expensive silk, and wear most beautifully. Truly remarkable at the price.

Talbot always at this season puts on a special like this. Everyone knows that genuine broadcloth is the shirt material that every well-dressed man wants to wear. At $1.55 he can afford a supply that will enable him to be clean, fresh and immaculate from morn till night.

I have looked around in my shopping tours and nowhere else have I seen genuine broadcloth shirts like these at this price. They are full and perfectly cut and of superior quality, and Talbot is able to sell them for so little on account of their tremendous output. This sale every year proves a genuine success. It is time for the thrifty wife and mother of boys to get them outfitted with beautiful shirts at a fraction of what they would generally cost.

Do go into Talbot's and see these exceptionally fine broadcloth shirts at the extremely low price of $1.55 each or 2 for $4.50!

In the Right Light

You will always be seen, if you go right away to Spalding-Moss Co., 42 Franklin St., and get some of their lamps and shades for your house. They are now having a most remarkable mid-Summer sale. All lamps and shades are reduced 25% and many 50%.

Just think of these values! For $1.98 are lovely 12-inch bridge lamp shades of parchment, hand decorated crystalline or painted. You couldn't get the parchment shade undecorated even for so little elsewhere.

At $2.49 are 16-inch ovals and empire shades, hand decorated with lovely soft artistic nasturtiums or roses on delicate backgrounds. They are finished at the top and bottom with black velvet or gilt. And really a most remarkable value. An 18-inch empire shade of genuine parchment, painted by hand, is only $3.49. It is well worth $7 or $8, and would look stunning on a junior floor lamp or large table lamp. In the evening, when you seek a chair where cool breezes blow you need a lamp to shed a soft restful light upon you, and ons of these from Spalding-Moss would be just the thing.

Almost their entire stock of beautiful bridge, table and floor lamps, and hundreds of exquisite parchment shades, hand decorated or plain, are in this sale. As they sell so many, they are able to offer them at these astoundingly low figures. Every housewife should take advantage of this worth-while sale. Dainty boudoir lamps in lovely rose, green, orange and blue stand on a firm metal base, about 16 inches high, and come complete with hand-decorated crystalline parchment shade for only $3.89. Remarkable. I am going in tomorrow to get one. You should, too. One would make a lovely gift. Do go into Spaulding-Moss and pick up some wonderful values in shades for your house. Nowhere will you find them for so little.

The Gorgeous Colors of Italy

are reflected in the beautiful handmade woven Italian baskets that are now on sale at Hovey's on their second floor. They are only $1.00 each. Beautiful shapes; large ones like beanpots or tea kettles have separate cover and long handle. Very finely braided in combinations of fascinating tones that rival a "Turner" sunset. The value is simply extraordinary. never before have I seen such baskets for $1.00! Red, orange, blue, green, tan, rose majenta and purple. Many one-tone baskets, too.

I have always loved these imported baskets, they have a myriad of uses. There are square and round waste baskets, good and deep with little handles at the top. Most attractive on the veranda or in the sun-parlor. Always seem to bring a ray of sunshine into a room, as well as an air of refinement and good taste.

Many are shaped like market baskets to carry on one's arm. So pretty with cool Summer costumes and awfully light in weight. Long barrel shaped baskets have a top too, and are really fine ones to whip me to hold my knitting or sewing. They are good and roomy, and could even be used to carry one's bathing suit to the beach, or as an overnight bag.

Baskets like these at Hovey's make most welcome gifts and colorful bridge prizes. The price does not tell their value, they are worth a great deal more, but Hovey is able to sell them for so little on account of the extraordinary number they sell. Go in right away while the variety lasts and get first choice. They are the fashionable thing to carry at Summer seashore and mountain resorts. Quite the vogue at Southampton, Newport and Bar Harbor. And remember, they are only $1.00 at Hovey's on the second floor.

Beaded Bags for Boston Belles

A limited quantity of the most exquisite French beaded bags have just arrived from Europe and are being put on sale at Filene's just for two days, Monday and Tuesday. I hunted Paris for just such bags as these last Summer and the prices were way beyond my modest reach. Here is a chance to get one of fashion's latest accessories at extremely low prices. Envelope shaped beaded purses, size 4x3 inches. In gorgeous colorings. Absolutely the finest bead work I have ever produced. Dainty to a degree. Lovely gold, silver, steel and black combined in intricate design with brilliant as well as delicate colors.

At $3.95 are large size envelopes in a combination of gold and silver beads, or steel and black, symmetrical as well as floral patterns; also lovely Chanel red and jade green, and all beautiful colors combined with steel, silver and gold. Size 5 x 8½. These are truly wonderful. For very dressy evening wear are others beautifully fine and studded with rhinestones or green or blue jewels, and they are only $5.95, too! You really should see them. All have beaded fringe and strap handle. At the same price are bags on carved gilt frames with scalloped bottom and fringe, beautifully lined with silk, and hanging from a double gilt link chain.

Very large elaborated beaded bags on heavy gilt frames are simply marvelous works of art. I should think it would have taken ages to make one of them and I was more than amazed to find they were only $9.95 at Filene's. Large, deep and very rich looking. Most unusual value. This is the time to pick up such articles for Xmas, engagement or birthday presents. All the designs are unique and they show the finest of workmanship and most fascinating colors. Such values are possible now only on account of the rapid decline of the French franc commanding as it does buying. Which Filene's is famous. After they are sold there will be no more to be had at this price. See them Monday or Tuesday, as such a shipment as this will quickly go.

And Do You Know?

Timothy Smith & Co., at their Roxbury store, are selling Veloudermа, that marvelous Russian preparation for the complexion and hands. It is only 25 cents a tube, and there is nothing better. It has been used extensively in Europe by ladies who value a clear, velvety skin. It allays all irritations, leaving one's face refreshed and soft as the dew on a rose petal.

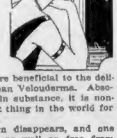

Many men use it every day before shaving, as it is healing, soothing and softening. I think John won't be without his tube.

There is nothing more beneficial to the delicate skin of a baby than Velouderma. Absolutely pure, jellylike in substance. It is nongreasy, and is the best thing in the world for chapping and chafing.

The fire of sunburn disappears, and one feels cool and lovely as well as free from freckles when she uses it. If you have never had a tube, do go to Timothy Smith's and get one at 25 cents. It comes in two most deliciously fragrant odors, rose and violet, and is really a necessary adjunct to the girl who cares for her skin, to say nothing of the baby and man of the house.

Affectionately,

Priscilla

3 BOYS HELD IN GEM THEFTS

Three youths, one 17, and the other two, each 16, were held today on larceny charges in Newton District Court following the recovery of $2,500 in jewelry and other personal property, stolen in four recent breaks in Newton.

An attempt to sell one of the stolen rings, in a Boston jewelry shop in Hanover street, caused the arrest of the boys, according to police. The youths are booked as Harold Valentine, 16, of Greenwood avenue; Alphonsus J. Cheeley, 16, of 40 Gerard court, and Lanier J. Quinn, Washington street, all of Newton.

The trio was held in $500 bail each until Friday. Quinn pleaded not guilty. The other two youths will appear in Juvenile Court.

Nearly $2,000 of the recovered loot was taken from the home of Arthur D. Cook, a jeweler, of No. 22 Barstable road, West Newton, consisting of diamond rings and gold watches. Two radio sets, valued at $400, were taken from the home of Charles A. Breed of No. 245 Bowers street, Newton. All three are charged with these breaks. Valentine is also charged with two church breaks. A police inspector spotted the boys while they were in the Boston jewelry shop. The loot was found in a shed in the rear of the home of one of the boys, police say.

Double Legal Stamps All Day Tomorrow
WOLF'S Inc.
389-343 WASHINGTON ST.

Bold Quincy Cops on Nocturnal Rooster Hunt

There is a rooster somewhere near Center road, Houghs Neck, Quincy, which has been crowing all night long. If he does it much more he won't have any head to crow with, for the cops are after him. According to people who live on the street he has kept everybody awake for several nights.

The Board of Health was appealed to and the board asked the cooperation of the police. Police are going to listen as well as watch on Center road in the future, and if the disturber is identified it will be dealt with severely they say.

SIX ROBED MEN KIDNAP TEXAN

Fort Worth, Tex., Aug. 2 (A.P.).—The kidnaping of a man from one of Fort Worth's busiest corners Saturday night by six robed but unmasked men continues to baffle police.

A policeman and a newsboy, witnesses to the kidnaping, said the man was standing near the curb when an automobile stopped in front of him and the robed men seized him, threw him into the motor car and sped away before anyone could interfere. The officer was twenty feet away.

No clews have been developed as to the identity of the man or his kidnapers.

Lanier Webb, the newsboy, said a large man in a white robe grabbed the victim and carried him to the automobile. The robes all bore crimson crosses, Lanier declared.

Woman Editor Weds

San Francisco, Aug. 2.—Mrs. Anne Reed Brenner, associate editor of the Survey, widely-known in New York social and literary circles, and Dr. Lovell Langstroth, prominent physician, were married here.

LEAGUE HOPES TO GET U. S. IN

Williamstown, Aug. 2 (A.P.).—The American reservation to joining the World Court providing that no case involving the United States shall be submitted to the court without the consent of the Senate, is impossible of acceptance to the League of Nations, M. Nicholas Politis, Greek minister to France, said today.

"There is no lessening of the desire of Europeans to have the United States in the court," said M. Politis. "The only question is how America will co-operate in the election of judges and sharing expenses of the court."

So far as American entrance into the league itself is concerned, M. Politis believes that Europe continues to hope for that, but thinks that public opinion in this country is not yet ready for political cooperation with Europe.

"It is a matter of evolution of that opinion," he said.

M. Politis expressed the opinion that the dictatorships now in force are the result of the economic upheaval and that when this has been adjusted the trend will be toward democracy.

The Greek diplomat, who has taken an important part in League of Nations affairs, is one of the lecturers of the Institute of Politics here.

An ardent plea for Philippine independence was laid before the institute today by Pedro Guevara, resident commissioner from the islands, who "confidently affirmed that in view of the solemn pledge of the United States, the Philippine Islands are entitled to their independence."

In default of this he suggested the privilege of formulating their own constitution and conducting their own domestic affairs.

SMALL WHALE REPORTED MILE OFF SWAMPSCOTT

A small whale has been sighted several times in the last few days by fishermen and Summer residents about a mile off the Swampscott beach, in the vicinity of Egg Rock and off Eastern Point, Nahant. It is about 20 feet long.

Raymond Hitchcock Will Enter Movies

By LOUELLA O. PARSONS,
Motion Picture Editor of Universal Service.

LOS ANGELES, Aug. 2.—Raymond Hitchcock is going into the movies. I know because he told me, also his plans which are interesting not only because of his fame as a comedian, but because he will be associated with Marshal Neilan. Ever since "Hitchy" came two months ago to the land of movies he has been besieged with offers, but it was not until "Micky" outlined an idea for a comedy that he consented to put his name on the dotted line.

Raymond Hitchcock

"What" is the name of his first picture. Not a joke you understand but a real story that concerns stage folk. It was written by "Micky" in collaboration with Benjamin Glazer. Of course, "Micky" will direct "Hitchy," and together they ought to turn out one of the best comedies seen in these parts in many a day.

Of course it won't even be started until "Everyone Is Acting" is finished—about six or seven weeks hence. "Micky" and his company, including Betty Bronson and Lawrence Gray, are now in San Francisco on the first lap of the pictures—or should I say first stretch of exteriors.

"TOPSY AND EVA," the play made famous by the Duncan sisters, has been purchased by Associated-First National. This announcement in itself, is interesting but more so when we consider there is a likelihood that the Duncans may not make it.

This is the situation in a nutshell and an angle of the Duncan Sisters' much discussed movie contract that has not yet been made public.

It seems that Rosetta and Vivian in their enthusiasm over joining the film players in Hollywood sold the screen rights to "Topsy and Eva" before they negotiated their own contracts. When some difficulty arose over their First National contracts they started talking business to United Artists.

Joseph Schenck, being a wise business man, was not only willing but enthusiastic about having the famous Duncans in his company. Then he learned that First National owned the film rights to "Topsy and Eva" and he decided not to sign them unless they could buy back the rights to "Topsy and Eva."

There is still talk that they may sign with First National today in fact, I understand negotiations have not been dropped. If they do not sign First National will make the picture anyway. And, just a minute, please.

How about Colleen Moore as Topsy. She is the logical actress at First National and a little bird tells me if she is interested it may be arranged.

ANYTIME A FILM COMPANY STARTS negotiating for a scenario writer or a director under contract to another film concern you can wager your last dollar he, or she, is somebody worth borrowing. I might in this connection, mention Bess Meredyth, author of all of Jack Barrymore's screen plays.

Bess is an expert on historical and period plays and to my knowledge, no less than three companies have been trying to persuade Warners to loan her to them.

Dorothy Gish

Up to Saturday Jack Warner would listen and then politely decline. But on Saturday, Bess finished "The Third Degree," Dolores Costello's first starring vehicle for them, and, so, when Samuel Goldwyn asked permission to borrow her to write the scenario for "King Harlequin" he consented.

"King Harlequin" will make its appearance on the screen as "The Vagabond Prince," a Henry King production. Vilma Banky and Ronald Colman are the featured players. Frances Marion, who is still under contract to the Goldwyn company, is now writing the scenario for "Madame Pompadour," Dorothy Gish's next English picture so the borrowing of Miss Meredyth is a happy arrangement all around.

IT IS REALLY NO BIG NEWS when I say that H. B. Warner has been chosen to play Christ in "The King of Kings." I say, no big news, because the story leaked out some weeks ago in New York and was printed in this column and elsewhere as a rumor.

However, the confirmation is interesting and that was made by Cecil B. DeMille.

He gives as his reason for choosing Warner that he is one of the best dramatic actors on the stage and therefore well qualified to play this important role.

Quick Quizzes on the Movies

By BARBARA BENTON

ESTELLE'S ADMIRER. — Better not wait with anything like "bated breath" for "Don Juan" to show in Boston; it wouldn't be safe, because it is possible that the Warners will want to play it here as a "road-show" and, in that case, might wait for the pretty little snowflakes to cheer things up at the box-office. Since finishing her work in "Don Juan," Estelle Taylor has done little else than sign a nice long-term contract with Feature Productions, Inc., releasing through United Artists. Her next picture is now unknown, but she has been mentioned as leading lady for the next Valentino number, and also for a "loan" to Cecil B. De Mille for the role of Mary Magdalene in "The King of Kings." Anything else?

M. E. D., SOMERVILLE.—What is D. W. Griffith up to? He has been playing the very deuce, lately. Honest! His new production is "The Sorrows of Satan," which he has adapted from Marie Corelli's novel. And they do say that he's "coming back" strong with it. Here's hoping!

L. F. D., NEWTON.—Now that's a good one. "Is Chester Conklin's mustache real?" Nevertheless it is a good, fair question, and here I am right back at you. No, Chester rolls his own from camel's hair grown especially for him by some distinguished dromedary.

D. F. O., JAMAICA PLAIN.—What's all the shootin' for on this here Greater Movie Season? Just watch the Boston Evening American during the next few weeks. Something very big is about to happen and, perhaps, you will be in on it. Patience! It's worth waiting for.

MR. AND MRS. EVERYBODY: What do YOU want to know about the movies? Write me please. *Barbara.*

Need any female help? Turn to the Classified Ads.

MOTORCYCLE COP HURT BY AUTO HE STOPPED

Motorcycle Officer William F. Childs and Elwood Stewart was injured when he was run down by a motor car which he had stopped. Officer Childs held up the car for speeding, and learning that the driver had neither a driver's license nor registration certificate ordered him to drive to police headquarters.

The driver ran him down, knocked him from the motorcycle and sped away. The officer was able to take the number of the car and later learned that it had been stolen from a Malden garage.

POLAND TO GIVE TOBACCO MONOPOLY FOR BIG LOAN

Warsaw, Aug. 2.—It became known here today that one of the first acts of the new legal dictatorship in Poland will be to seek a large loan in America to stabilize the Zloty. According to the reports the Polish government is preparing to offer to J. P. Morgan and other American financiers a monopoly on the tobacco trade of Poland in return for the loan.

A cool sail to the Tip of CAPE COD and return. S. S. Dorothy Bradford. See Tour & Travel Page.

Poison Death Cause

Poison is named in a death certificate signed by Medical Examiner Timothy Leary as the cause of the death of Mrs. Mary L. Wall, found unconscious last Tuesday in a room at the Hotel Rice, Columbus avenue.

Read the Classified Ads for profit.

Hotel Fire Scare

Fitchburg, Aug. 2.—Sixty guests at the American House were grouped by firemen at the hotel. The fire loss consisted of one burned awning.

Hay Fever
What are you doing for it?
If you cannot afford to go to the mountains for the Summer, ask your druggist for ERCOLIN. A single application stops burning and itching, clears eyes and nose, soothes the irritated tissues. ERCOLIN gives instant relief—by neutralizing the irritant common to all pollens (protein).
Ercolin
protects against Hay Fever
as well as breaking up attacks. Take ERCOLIN with you when you leave for your vacation. You may find it worth its weight in gold. Write Smith-Eraster Laboratories, Cambridge, Mass., if local drug store cannot supply you.

Jordan Marsh Company
Great Basement Store
The Famous Store Within a Store For the Sale of the Less Expensive Merchandise
Store Hours 9 A. M. to 5 P. M.
Our Telephone Number Hancock, 9000
Four Outstanding Values From Our Great Basement Store
Women's & Misses' Smart Silk Dresses
5.95
Flat Crepes and Georgettes
Several chic Summer styles. Not all sizes in every style. Some are slightly soiled. All are well made of good dependable material.
Sizes 36 to 44
Sizes 14 to 20
Women's Fur Felt Hats
2.95
The Better Grade Hats
Usually sell from 5.00 to 7.50
An exceptional lot of ready-to-wear hats blocked and trimmed by one of New York's best manufacturers. Appropriate sizes for the bobbed and unbobbed head.
In green, sand, red, wood, blue and black.
New Styles
Good Headsizes
College Girls' Stamped Nightgowns
58c
Of good grade White Muslin
Made up to embroider in many dainty and attractive designs.
600 Genuine Ripplette Novelty Krinkled Bedspreads
AT 1.49 EACH
Good colored stripes on cream background. Require no ironing.
Very Special Price
Size 80 by 90 Inches

Amusements

Built to catch men
Now
MANTRAP
try an eternal infernal cute vamp
Sinclair Lewis' Novel
On the stage—more Thrills than ever
"Sea Shore Frolic"
with skeleton dance, soul dance! spectacle! and Bathing Beauty Parade of Fashion
GERSHWIN MELODIES by Klein and his Grand Orchestra
DEL CASTILLO HELEN YORKE
Comedy Surprises
"Flirting with Death" 10 minutes of gaspo
A Paramount Picture
METROPOLITAN Ice cooled

COPLEY MAT. TOM'W at 2:30 Eves. at 8:30
MEET THE WIFE
A FARCICAL COMEDY

NORUMBEGA
NOW IN FULL SWING

BOWDOIN SQ. THEATRE Continuous
"HAVOC" with Con. O'Brien and Madge Bellamy. Syd Chaplin in "CHARLEY'S AUNT." Clyde Cook in "MUSCLE BOUND MUSIC." 3 VAUDEVILLE ACTS.

B. F. KEITH'S Telephone HANcock 2720
Beginning Monday, Aug. 9
POMPADOUR BALLET
Dillon & Parker, Kharum, McRae & Mott, Rule & O'Brien, Wyoming Duo, Lamond Trio.
MOSS & FRYE, OAKES & DELOUR

OLYMPIA WASH. ST.
"BIGGER THAN BARNUM'S" with Viola Dana & Geo. O'Brien
Affiliated Extravaganza, PRINCESS WAH-LETKA
Scott & Tells Post Present Future
Next Week—PAULINE FREDERICK in Her Honor the Governor

FENWAY Mass. Ave. at Huntington
Milton Sills-Gertrude Olmstead in "PUPPETS"
Ray McKee-Willard Louis in "THE PASSIONATE QUEST"

PHOTOPLAY DIRECTORY

TONIGHT AT YOUR NEIGHBORHOOD THEATRE

ALLSTON

CAPITOL COMM. AVE — Dolores Del Rio, Lloyd Hughes in "Pals First" — Dolores Costello, Jas. Barrow in "Bride of the Storm"

ALLSTON BRIGHTON AVE. — Dorothy Dwan in "The Social Highwayman" — Wanda Hawley in "Hearts and Spangles"

BOSTON (SO. END)

COLUMBIA — Jack Hoxie in "The Blind Goddess" — Anna Q. Nilsson in "Miss Nobody"

CAMBRIDGE

CENTRAL SQ. CAMBRIDGE — Anna Q. Nilsson in "The Greater Glory" — Big Vaudeville Show

HARVARD HOUSTON CAMBRIDGE — Colleen Moore in "Ella Cinders" — Marjorie Daw, Wm. Tilden in "The Highbinders"

CHELSEA

OLYMPIA CHELSEA — Anna Q. Nilsson in "The Greater Glory" — Matt Moore, Dorothy Devore in "Three Weeks in Paris"

DORCHESTER

DORCHESTER THEATRE — Gertrude Short in "A Poor Girl's Romance" — Harry Carey in "Tiger Thompson"

FRANKLIN PARK — Reginald Denny in "Rolling Home" — Special Cast in "A Gypsy Romance"

STRAND CODMAN'S CORNER — First Time in Boston "The Shadow of the Mosque" — Anna Q. Nilsson in "The Splendid Road"

CODMAN'S DORCHESTER — Lewis Stone, Barbara Bedford in "Old Loves and New" — Gertrude Olmsted in "The Scob"

FIELD'S CORNER — Lewis Stone, Barbara Bedford in "Old Loves and New" — Gertrude Olmsted, Flora Finch, Murray in "The Scob"

HAMILTON — Anita Stewart in Jack Landon's "Morganson's Finish" — Henry Comedy and News

GROVE HALL

NEW SHAWMUT NEIGHB. — Jack Holt in "Born to the West" — Bruce Adarve in "The Exquisite Sinner"

JAMAICA PLAIN

NEW JAMAICA NEIGHB. — Rube Daniels in "Volcano" — Alleen Pringle in "Soul Mates"

MALDEN

STRAND MALDEN — Buck Jones in "The Fighting Sheriff" — 4 ACTS NEW YORK VAUDEVILLE

ROSLINDALE

RIALTO ROSLINDALE — Thomy Ayres in "The Unashamed Woman" — Richard Talmadge in "The Better Man"

ROXBURY

DUDLEY SQUARE — Chas. Ray in "The Adventurous Sex" — Jacqueline Logan in "Out of the Storm"

NEW RIVOLI NEIGHB. — Johnny Hines in "The Brown Derby" — Patsy Ruth Miller in "Hell Bent For Heaven"

SOMERVILLE

STRAND THEATRE — Mildred Harris in "Soiled" — Jack Perrin in "Silent Sheldon"

EXCURSION
NIAGARA FALLS SATURDAY, AUG. 7
See the trembling torrents that make Niagara one of the wonders of the world.
Train leaves North Station, 8:30 P. M. (E. S. T.), arriving at Niagara Falls Sunday at 7:10 P. M.
Returning, leaving Niagara Falls Sunday 5 P. M. (E. S. T.), arriving in Boston early Monday morning.
Tickets good from Lynn, Salem, Beverly, Ipswich, Newburyport, Danvers, Peabody, Lowell, Lawrence, Haverhill, Gloucester, Manchester and Nashua, N. H.
Round Trip $10 Coaches Only
Boston & Maine Railroad

EXCURSION
SUNDAY, AUGUST 8
LAKE SUNAPEE
$2
Train leaves North Station 8:45 A. M. (E. S. T.) Stops at Lowell, Nashua, Manchester and Concord, N. H. Returning leaves Lake Sunapee 5:00 P. M.
Avoid Motoring Worries and Enjoy Your Week-End at This Famous Summer Resort
Boston and Maine Railroad

LOEW'S STATE
Mass. Ave., Boyls. Open 12:45. Continuous from 1
"The American Beauty"
FISKE O'HARA
Boston's Own Favorite Son and Celebrated Singing Actor
ON THE SCREEN:
LEW TYLER'S WIVES
with Frank Mayo-Ruth Clifford Hedda Hopper
IN ADDITION TO
HOOT GIBSON in "The Man in The Saddle"

MODERN BEACON
Open Sundays at 1 P.M. Cont. Perfs. 'Till 11
The PASSIONATE QUEST
MAY McAVOY WILLARD LOUIS
The LODGE IN THE WILDERNESS
ANITA STEWART EDMUND BURNS

KEITH-ALBEE BOSTON
Beginning Monday, Aug. 9
OUTSIDE THE LAW
LON CHANEY—PRISCILLA DEAN
Vaudeville: Dillon & Parker, The Seven Girls; Ward & Hurt, Jack & Jessie Gibson, Mary & Ethel Dewar, Racine & Ray; CHAS. CHASE in "Crazy Like a Fox" Fable, Pathe

LOEW'S ORPHEUM
Continuous 9:15 A. M. to 10:30 P. M.
FIRST TIME IN BOSTON
THE Golden Web
With LILLIAN RICH HUNTLY GORDON and Boston's Own JAY HUNT
ON THE STAGE:
Allyn Mann REVUE with VALLY CORIDAN & ANDRA SISTERS
SID LEWIS The Original Kid—Others

THE TREMONT COOL
$2 MAT. Today EVES. at 8:15
THE NOTABLE WORK OF THE MUSICAL HIT
DEAREST ENEMY
HELEN FORD and CHARLES PURCELL

THE REFRIGERATED SCOLLAY SQ.
W. C. FIELDS in IT'S THE OLD ARMY GAME
ALL STAR ACTS
ARTHUR A. HAMMERSTEIN presents
OLYMPIA
ONE COOLING PLACE IN THE HUB OF NEW ENGLAND

All the items listed here were on hand when this notice was sent to the newspapers. Please remember some lots may be sold out early.

R.H.White Co.

White's Annual Postponed Payment Sale of FURS
Buy Now—Pay Next November

The Store-wide Midsummer Clearance at White's

Hundreds of Lots--Thousands of Items Reduced

Thousands of Yards of Remnants; Silks, Cottons, Linens,
Rugs Reduced, Upholsteries Reduced, Kitchen Furnishings Reduced

Literally Hundreds of BEAUTIFUL DRESSES Will Be Closed Out This Week at the Most Amazing Price Cuts

Men's and Boys' Suits, Shirts and Furnishings Marked Down

We cannot guarantee to fill mail orders, but will do so if goods are in stock when your order is received.

Below We List Just a Few Examples

We do not advertise former prices. We do not fill mail orders if goods are shopworn or imperfect.

125 Lace, Printed Georgette, Crepe-Back Satin and Chiffon Taffeta Evening Gowns. Reduced to $25.00

50 Large and Smaller Women's Silk Dresses. Clearance Sale Price . . . $14.95

50 Larger Women's Voile Dresses. $5.75

65 Women's Coats, Embroidered, Cape Styles or Fur-Trimmed. Reduced to . $29.75

50 Women's Dark Georgette Dresses. Reduced to $18.75

50 Misses' Twill and Silk Coats. Clearance Sale Price $25.00

35 Misses' Twill and Kashmir Suits $25.00

50 Misses' Flat Crepe and Georgette Dresses. Reduced to . . . $9.75, $12.75, $15.00

22 Women's Figured Crepe and Jersey Dresses. Reduced to $7.50

163 Figured Crepe Step-ins. Reduced to . . 37c

65 Tricolette Bloomers $1.00

395 Pairs Mercerized Stockings, Reduced to . . . . . .35c, 3 pr. for $1.00

42 Young Men's Mixture Suits. Clearance Sale Price $19.50

104 Boys' High-Grade Wash Suits. Reduced to $1.95

42 Infants' Imported Dotted Swiss Dresses. Reduced to $2.00

520 Women's Athletic Union Suits. 89c

28 Women's Camel Hair Sweaters, or Golf Coats. Clearance Sale Price $3.00

666 Prs. Women's Patent Leather, Tan Calf and Black Suede Strap Pumps. $1.88

75 Wrought Iron Bridge Lamps, with shades, Complete. Clearance Sale Price. $2.95

7 Steamer Wardrobe Trunks. Clearance Sale Price $25.95

10 Sewing Machines. Clearance Sale Price . . . . . $5.00 to $50.00

Remnants Curtain Muslins, Scrims, Laces and Colored Madras. Reduced to, yd. 10c to 75c

Odd Lots Swiss Lace, Irish Point Style Curtains. Reduced to . . . . $3.00 to $10.00 pr.

150 Folding Chairs, Natural Finish, for the lawn. Reduced to . . . . . $1.39 ea. 2 for $2.50

57 Women's Rayon and Cotton Scarfs. Reduced to . . . . . $1.50 and $2.00

245 Men's and Women's Handkerchiefs. Clearance Sale Price 12 1-2c

Women's and Misses' Suede Sports Coats, small sizes. Reduced to $8.75

213 Men's Fancy Broadcloth Shirts. Reduced to $2.95

232 Prs. Men's Full Fashioned Lisle Half Hose. Clearance Sale Price 59c

200 Yds. 50-inch Colored Tarlatane. Reduced to . . . . . 12 1-2c yd.

200 Imported Necklaces. Reduced to 50c and $1.00

Men's Waltham Watches . . $12.75 and $18.50

Lace Combinations. Clearance Sale Price $3.00 and $5.00

120 Bleached Sheets, "Bontex," "Soft Spun," "Pepperell," "Pequot" and other brands, according to size and quality, each . . . . . .65c to $1.59

240 Bleached Pillow Cases, several sizes, "Old Seal," "Pepperell," "Pequot," and other brands, according to size and quality, each . . . . . .25c to 39c

76 Women's Coats, Plain or Fur Trimmed. Clearance Sale Price $25.00

143 Misses' Silk Dresses. Reduced to . . . . . $5.95 and $7.95

640 Women's Cotton Union Suits 50c

73 Women's Hand-Embroidered Batiste Night Gowns. Clearance Sale Price . $1.37

18 Phonographs, Well-Known Makes and Models. Clearance Sale Price $25.00 to $239

100 Pearl (constructed) Necklaces $2.00

150 27x54-inch Royal Wilton Rugs . . . $10.95

1230 Volumes Robert Louis Stevenson, South Seas Edition, 32 Volumes, complete works, Per Volume 50c

204 Box Files, letter size indexed A to Z . 45c

45 Junior-Deb Dressy Coats, Cape Styles, Trimmed Collars, in Navy, Tan or Bois de Rose. Sizes 13, 15, 17. Reduced to . . $25.00

350 Yds. 72-inch Crepe de Chine in White and Colors. Clearance Sale Price per yd. $5.00

100 Children's Stamped Dresses, sizes 4 and 6 years. In Blue, Rose, or Tangerine. Reduced to 49c

73 Ukuleles, Variety of Styles. Clearance Sale Prices . . . . . $1.79 to $10.90

138 Men's 2-Trouser Mixture Suits. Reduced to . . . . . $29.50 and $34.50

14 Men's Knockabouts, Wool Windbreaker and Knickers $9.50

58 Boys' High Grade Wash Suits. Reduced to $3.50

650 boxes Crushed Parchment, 60 sheets, 50 envelopes. Reduced to 50c

95 Girls' Tailored or Dressy Coats in Twills, Suede Cloth or Tweeds. Reduced to $7.95

120 yds. 39-inch Novelty Crossbar Georgettes, white and black. Sale Price, yd., $2.50

253 Women's Stamped House Dresses. Reduced to 50c

50 Print and Gingham Bloomer Dresses for Infants and Small Children. Reduced to $2.50

14 Brushed Wool Coat Sweaters, mostly navy. Reduced to $5.00

200 "Rayon" and Cotton Mixed Bed Spreads, extra long, single or double bed. Each $3.50 to $5.00

175 Nurses' and Maids' Uniforms, black, white, gray. Clearance $1.00

200 Trimmed Hats $1.00

A Paper That Goes Into the Home, Dependable Fearless, Entertaining and Instructive.

BOSTON EVENING AMERICAN

A HOME PAPER FOR PEOPLE WHO THINK

BOSTON, MONDAY, AUGUST 2, 1926

SECOND SECTION

The Taxi Dancer

by ROBERT TERRY SHANNON

A Thrilling Story of Night Life and Night Clubs; A Mad Whirl of Adventure

"I'm fired," said Joslyn blankly. "They don't want me on account of the notoriety."

Joslyn Poe, daughter of a proud, but impoverished Virginia family, wants a career, not marriage. Her mother wants her to wed. The wild blood of a line of daring women runs in her veins. She wants adventure. A seeress tells her of the "wildness" in her blood. She goes to a dance. She determines she will settle her problem that night—to marry George Ransom, well-to-do, but no dandy, or—go to New York in seek of adventure. She meets a stranger at the dance.

Milton Stein, the stranger, advises Joslyn to go to the city and to dance. Joslyn, hungry and discouraged, is heard weeping by Kittie Lane, a manicurist. Kittie gets Lee Rogers, a friend, to invite them to dinner.

While the girls are at the table with Rogers, James Kelvin, movie star, attempts to cultivate Joslyn's acquaintance There is a near row with Rogers. Kelvin goes away leaving with Joslyn a sense of some strange influence over her. A few days afterward Kittie is brought home blind from bad booze. Joslyn rushes to Stein's Academy to take a job as a "Taxi Dancer" to care for Kittie. In the academy she meets Stephen Bates, a man-about-town, who offers to go to Kittie's help.

Kittie's life and sight are saved by the doctors secured by Bates. They both go to a party at Bates'. Kelvin is there. He kills Bates in a quarrel.

Kittie saves Joslyn by telling the police that the death row was over her

With Kelvin hiding in her apartment Joslyn is called by the district attorney. She bests him. Police watch her flat. She quarrels with Lee Rogers.

When Lee offers to help her with cash, without strings, Joslyn has a change of heart.

Joslyn yields to Kelvin. He stirs her deeply.

Joslyn, willing to care for Kelvin and herself, loses her job as a Taxi Dancer.

CHAPTER XIII.

JOSLYN hung up the receiver without replying to Stein. There was nothing to say. She was stunned.

"I'm fired," she said blankly to Kelvin. She held a note from Kittie but scarcely saw it. "They don't want me at the dance hall. On account of the notoriety."

For a moment Kelvin smiled at her distress. "Well, it was a rotten job anyway, wasn't it."

"You don't understand," Joslyn said, painfully. It isn't the job so much—"It's the disgrace of it."

"Bunk!" he assured her. "Don't make me laugh! Damn it all, if I could only get at my money! You'd never have to work at all."

"All the same," she declared, I don't like to be stamped as an undesirable, even at Stein's. It goes against the grain. It's common." Kelvin moved toward her, but she pushed him away. "Don't—I don't feel like it now. I'm beginning to

Continued on Page 15, Column 3

1000 MORE BOYS OFF FOR DEVENS TODAY

Starvation Suicide Is Planned by Baron in Miami

1,000 MORE LEAVE FOR DEVENS

1,750 Student Soldiers 'Snap Into It' at Training Camp Today

More than 1,000 student soldiers left the North Station on two special trains today for the Citizens Military Training Camp at Camp Devens.

Seven hundred more student soldiers already had arrived at Devens. They will undergo a month's tour of duty in the training camp.

The special trains left the North Station at 8:45 and 10 a. m. and both were filled with happy and healthy looking young men who were anticipating the coming month's work in preparation to serve Uncle Sam in the event of another war.

With the arrival of this additional 1,000 student soldiers, Camp Devens began to resemble the famous war-time cantonment. There are now 1,700 student soldiers there for the Citizens' Military Training Camp, and in addition two national guard units are undergoing training at Devens.

The rest of the quota of 3,500 student soldiers from New England are to be distributed among the coast artillery at Fort Terry off New London and at Fort McKinley, off Portland, Me. The cavalry students will train at Fort Ethan Allen, Burlington, Vt.

Registration began today at Devens and the camp was extremely active from early until late. Actual training also begins today with squad drill, under the command of regular army men. Civilian clothes were changed for khaki soon after arrival.

There are still vacancies for students and application should be made at once to Captain Williams at the army base, South Boston.

MAKE EFFORTS TO IDENTIFY WOMAN

Medical Examiner Timothy Leary of the Southern District and the police of the city are still endeavoring to learn the identity of a woman found unconscious at East Lenox street and Harrison avenue, Saturday night. The woman died after being taken to Boston City Hospital and her body is now at the Southern Mortuary.

HUNT FIREBUG AT NORTON

Norton, Aug. 2.—State Fire Inspector George Mansfield of Taunton today will begin investigation of the fire which destroyed the veneer mill of the Sprague and Reynolds box factory, on Main street, at a loss of $13,000.

This investigation was requested by Fire Chief Oliver White, who believes a firebug has been active in this town. When the firemen arrived at the mill the flames had gained such headway that all they could do was to keep the fire from spreading to other buildings of the factory.

Child Hit by Auto

While crossing Blue Hill avenue, near Killington street, Mattapan, in company with her aunt, to get a street car, Beverly King, 5, of 2 Albemarle street, Back Bay, was knocked down by an automobile, sustaining a fractured skull and right thigh. The automobile was operated by George M. Freedman of No. 37 Charlotte street.

STUDENT SOLDIERS WAITING TO PULL OUT FOR DEVENS

BROAD SMILES INDICATE EXPECTATION OF A GOOD TIME

Taking it easy at the train in the North Station are shown some of the boys bound for the Citizens' Military Training Camp. The two holding caps are James Kehoe of Arlington and Raymond Pierrepoint of Avon. The would-be soldier standing next is Michael Lynch of Avon, while the rest in order, sitting on suitcases, are Alex Ober, Brighton; Clinton Heilman, Brookline; Jacob K. Kezirian, Roxbury; Rene P. Therioult, Woburn; Arthur E. Wood, Cliftondale, and Carl Carlson, Arlington. Photo by Boston American photographer.

DEATH FAST STARTED IN JAIL CELL

Crippled Husband Is Embittered by Wife's Act in Breaking Pact

Miami, Fla., Aug. 2 (Universal).—Embittered because Baroness Royce Garrett sent him to play pool while she leaped nineteen stories to her death and thereby broke their pact of seven years to die together, Baron Michael Royce Garrett began starving himself to death in county jail.

The Baroness, European grand and light opera star, and favorite in Shubert's "Student Prince," during a season in America, leaped from the 19th story of the Everglades apartment Friday night, after telling her husband they were destitute and agreeing with him to carry out their suicide pact. Saturday morning. "Go have a good time," she told him Friday afternoon. "Tomorrow we die as we have lived, happily together." Her American stage name was Vera Lavrova.

He is being held on no charge, but simply to prevent his carrying out his part of the suicide pact.

"It doesn't matter," he said, wearily when jailed. "I'll soon starve to death. Maybe I can send my soul to join her. She wronged me by taking herself away first. She should have waited. We will soon be together again."

A student of Yogi teachings and philosophy, the Baron had told friends he could project his spirit being into space, sending his soul on wanderings into ethereal realm, while his body was at rest.

If you need tires or accessories turn to the Classified Ads.

CAPT. MYLES IS STILL HEADLESS

Duxbury, Aug. 2.—Beheaded by a bolt of lightning, April 26, 1922, the statue of Captain Myles Standish, on Captain's Hill, a State park, appears destined to remain headless for some little time to come, despite the disappointment of thousands of tourists.

Last year it was decided to replace the head. The damaged section was taken down, repaired, and last week sent here to be placed in position, 120 feet from the ground.

But workmen, drilling holes in the part of the statue remaining in place, found the granite defective. Work was at once stopped, the State House notified, and now an inspection is to be made.

Hear New York Pastor

Ocean Park, Me., Aug. 2.—Rev. J. Stanley Durkee of New York city, who has been heard here on numerous occasions, preached a sermon in connection with the Chautauqua Assembly in session here for 10 days.

Italian Girl Gives Blood to Save Young Mother

Rome, Aug. 2.—Miss Dorinda Battistini, of Mosciano, Teramo, one of the prettiest girls in Italy, a teacher in the College of Obstetrics at Aquila, is hailed as a heroine by the press of Italy, for permitting the transfusion of her blood into the veins of a little mother dying of anaemia in the hospital in which she is protesting.

The patient will recover. The government will award Miss Battistini a gold medal.

POLICE SEEK BODY OF NARROW GAUGE SUICIDE

Winthrop police today began a search of the waters near Pleasant street station of the Narrow Gauge railroad on the theory that a man committed suicide there early today.

Between the tracks and the water William J. Duffy of No. 49 Pleasant Park road found a man's gray felt hat, a gabardine coat and a suit case. Customs marks on the suit case showed that its owner reached Boston yesterday on the boat from Yarmouth, N. S. In the suitcase were two Nova Scotia newspapers of recent date.

QUINBY IN BIG COFFEE MERGER

The Chicago branch of the W. S. Quinby Coffee Company, producers of La Touraine coffee and tea, has effected a merger with the Be Conrad Company, famous Chicago firm of tea and coffee merchant according to announcements today by the Quincy Company's Boston headquarters.

The consolidation makes the new company one of the few really large and representative coffee roasters and coffee and tea distributors in the United States.

Bell, Conrad Company is as well known in the Chicago territory as the W. S. Quinby Company is in Boston.

W. S. Quinby, founder and directing head of the company, came to Boston from Vermont in early youth. In a few years he became owner of a small tea mill in the market section of Boston, from which the present firm has grown to great size.

Window Cuts Wrist

Worcester, Aug. 2.—Agnes Blodgett, 23, of Jefferson, while attempting to pry open a window of her auto, smashed the pane and severely cut her wrist.

MANILA QUAKE SHAKES COOLIDGE AGENT'S PARTY

Manila, Aug. 2 (A.P.).—Carmi A. Thompson, personal representative of President Coolidge on an economic survery of the Philippines, and members of his party were mildly alarmed today when an earthquake shook the hotel in which they were lunching.

Jordan Marsh Company

Our New Telephone Number—HAN cock 9000

Our Women's BLACK AND WHITE SHOP

Specializes in

All White Dresses

All Black Dresses

Black and White Dresses

Mourning Apparel

SKETCHED—A dignified Black Georgette Dress with touches of white. Modish straightline style with stitched tucks that give the effect of fine knife pleats. Handkerchief jabot extends below the knee. New scarf collar is very becoming and smart.

Priced Thirty-Nine Fifty

SECOND FLOOR—MAIN STORE

DIAMOND JUBILEE YEAR

Otto Week Ends With the Beanblowers - - - - - - - - - - - - By Collier

OTTO GROW SPENDS THE WEEK END WITH THE BEANBLOWERS.
1.
HOW MANY LUMPS, MR. GROW?
2.
BOTH UV'EM
HOW DO Y' DIVE IN THIS SWIMMIN POOL, RALPH?
IT'S ONLY TWO FEET DEEP!
3.
DO I GIT THIS DANCE OR DON'T I?
4.
WELL, WHY DON'T YOU TAKE ME LUGGAGE? THET'S UH TERRIBLE LOOKIN TABLE WITHOUT ANY FLOWERS OR CANDLES ON IT. WHY DON'T Y' PUT MONOGRAMS ON TH' NAPKINS? GOT ANY CAVIAR?
WHY DON'T Y' THROW UH PARTY AROUND HERE NOW AN' THEN?
5.
OTTO GROW, EVERY TIME YOU COME HOME FROM A VISIT YOU'RE GROUCHIER THAN A CRAB. ER- WHAT DID MRS. BEANBLOWER WEAR?

Martha Lee's Talks to Housewives

MANY USES FOR HAPPY BASKET

With a Happy Basket in the house, mother is always prepared for a suddenly planned picnic supper. Nothing appeals to dad more, when he comes into the house after a hot day in town, than to nib the whole family into the good ole bus and drive to a cool spot for supper. If there's a Happy Basket with a delicious home cooked supper placed under the back seat.

What's more restful than to choose a big, lovely, wooded spot for the picnic ground and watch the sun get behind the trees?

The Happy Basket should be the narrow high variety of shopping basket. (I got a peach last week for 59 cents) holds a quart of milk or a big thermos bottle upright in one corner and allows lots of room for wrapped sandwiches, fruit and cakes. This type of basket requires very little floor space and is really a very Happy Basket to have. A 125' roll of waxed paper (which can be bought in a box with the cutting bar across it), a generous supply of paper napkins, paper plates and waxed paper cups are other picnic comforts.

A big box of rubber bands of various sizes is another helpful piece of equipment and you know now you can even buy paper spoons and forks. Enameled cups are necessary for hot drinks.

Hearty meat sandwiches for the main course, a salad sandwich with lettuce and other vegetable moistened with a spicy dressing, and a sweet sandwich with jelly and nuts, really makes a three course meal.

Do trim off the crusts and be sure the bread is moist and fresh.

HERE'S A MUFFIN RECIPE THAT WILL MAKE HIM PURR

FIRST, I CREAM ½ CUP OF BUTTER AND 1/4 CUP OF SUGAR.
THEN, I ADD THIS EGG WELL BEATEN
NEXT, I SIFT 2½ CUPS OF FLOUR, 4 TSP. OF BAKING POWDER, AND ½ TSP. SALT.
I ADD THIS ALTERNATELY WITH ONE CUP OF MILK.
LAST, I ADD ONE CUP OF BERRIES DREDGED WITH 1/4 CUP OF FLOUR.
HERE ARE MY MUFFINS AFTER BAKING 25 MIN. IN PAPER BAKING CUPS

CARE IN USE OF ICE BOX ADVISED

During the hot weather we should be especially careful to use our left-overs daily. Berries and soft fruits spoil very quickly in hot weather as we all know. A little head work will eliminate frequent openings of the ice box door which increases the temperature and reduces the keeping quality. Be sure to keep the ice chamber full all the time. This is essential to get the best service from your box.

The super-particular housewife, just before the ice man delivers the new piece of ice, takes out the old piece, puts it into a dish pan and washes it thoroughly, then she washes the inside of the ice chamber and flushes the drain pipe. About once a week she flushes this drain pipe with a little washing soda, this prevents stoppage and keeps the air in the ice box fresh and sweet. For a clean chest and low temperature this washing of the ice chamber and flushing of the drain pipe should be a daily habit, or at least should be done every time you get fresh ice.

The new glass refrigerator sets are an excellent investment. They are oblong or square and fit into each other so that the upper serves as a cover for the lower. They use very little space as they can be piled on top of each other.

MEAT LAW ON HOT DAYS

Weather or not, I speed around the markets to get first-hand information on how you can get a few cents more than a hundred cents of value out of every dollar spent for food. As soon as the real hot weather strikes us, all classes of meat drop a bit in price. Beef is especially low, veal, lamb and pork are all a bit cheaper. Pork loins are an especially economical buy.

Now is the time to can native string and wax beans and native peas. Beans are selling at 10 to 15 cents a lb. and the peas at 10 to 20 cents a lb. Cabbage, carrots and beets are also low in price.

At the fruit counters currants, raspberries, peaches and pears are among the best buys. Cantaloupes are 10 to 25c each and transparent apples, which are good for cooking, are 4 lbs. for 25c.

Sword fish, halibut, salmon and sole are plentiful and so are mackeral, cod and haddock.

Here is a menu that will suggest uses for some of these best buys.

BREAKFAST
Pears, oatmeal with top milk, toast, strawberry jam, coffee, milk.

LUNCHEON
Boston baked beans, beet salad, bread and butter, raspberries and cream, iced tea.

DINNER
Broiled swordfish, native string beans, Ivonnaise potatoes, corn scones, Muffaloes, maple walnut jelly with whipped cream.

Ice applied to the face after a cleansing massage leaves the skin with a soft, healthy glow. It also serves to close the pores.

HOW TO MAKE MUFFINS

Family getting a bit "picky"? Father flinty hearted—and pocketed as ever requisitions for Summer time prettie.? Feed the animils some of these muffins and he'll purr with contentment.

BLUEBERRY MUFFINS.

Cream ¼ cup butter and ¼ cup sugar. Then add 1 well beaten egg. Next sift together 2¼ cups flour, 4 tsp. baking powder, and ½ tsp. salt and 1 tbsp. sugar. Add this alternately to the first mixture with one cup of milk. Last of all add one cup of blueberries dredged with ¼ cup of flour. Bake 35 minutes in paper baking cups which keep the muffins fresh several days—padlocked.

Cushion Covers

In making washable covers for cushions it is sometimes better to use clips instead of buttons and buttonholes as a fastening. The open side should always be stitched together at corners for an inch or so and the buttons or clips placed close together, and a good piece of the material allowed between them, as the effect of a loose cover is entirely spoiled if it is allowed to gape at the fastening.

Marketing *with* MARTHA

Good Food Values in and Around Boston

PEDIGREED HASH

FROM A PURITAN RECIPE. Comes canned for your convenience. Shown pure ingredients. All ready to brown. Enough for four big helpings, 29c. You'll want a case in the pantry and another at camp, I know.

FAR-SIGHTED PHYLLIS is buying lamb's wool bed puffs at $6.44 for winter weather. Full weight, pure lamb's wool filling. Covered with plain rose, blue, gold or hello satine. Most double the price when winter rolls round.

EVER HEAR TELL of a pure linen bridge set—cloth and four napkins, for $1? Several dainty color combinations. I wouldn't go back to big formal cloths for worlds, would you?

MAKE YOUR WASHER WORK even better for you. Feed it special washing machine soap. Pure, mild, concentrated soap in handy powdered form. Something new. Entirely different. Best for silks and lingerie. 19c big package.

THERE'LL be never a slip if you keep a handy step stool in your home. Indispensable in the kitchenette. I've found one splendidly made, heavily reinforced, for a slim little dollar. Stout enough to hold Fatty Felix. Nicely finished and varnished.

15 MINUTES AND A SOFT CLOTH with a certain auto polish transforms shabby old bus into shining beauty. Equally good for duco, baked enamel, lacquer or varnish finish. Easy to use. Saves arm weariness. Cleans and polishes all at once. Non-greasy or oily. Gives hard, dry, lustrous finish that laughs at country dust. 45c a bottle.

BY TWOS AND THREES they're buying end tables at an August sale. Mahogany finish. Turned legs. Moulded top. Really splendid value. $2.50. I'm going for two more tomorrow.

DON'T DENY the kiddies their beloved hot dogs. Protect them by buying only at stands displaying certain sign. Means nourishing, wholesome frankforts. Made from choicest meats and spices in clean, modern plant. Widely sold by the better venders. Cost no more. Taste heaps better. And they never repeat.

TAKE A TELESCOPE camp stool or two in the car. Handy on the beach or picnic ground. Indispensable on the auto trip. 80c. Folding buckets 70c.

AND IF YOU HAVEN'T ALREADY invested in an enamel auto lunch kit, here's a real buy. Hoosier gray set, pail, plates, bowls, cups, etc. $2.95. Service for 6. Packs compactly together. Lasts for years.

WHY SMOKE yourself and your food over a temperamental camp fire? Biggest value I've seen in improved camp stoves is special at $1.95. Means good hot food that sticks to hungry ribs, at the end of the trip. Packs into most no space at all.

CAMPERS, COTTAGERS OR STAY-AT-HOMES, please let me help with your food problems. All week I marathon around searching for all that's newest and best in household necessities. My reward's when the items interest you, and I get the checked column with your name and address and loose stamp for further information.

Faithfully yours,

Martha Lee

A handful of bath salts or a few drops of liquid bath scent will give the bath a delightful fragrance, and it also tends to soften the water.

Household Hints

If the drawers of a new chest are inclined to stick, rub them on the sides and lower edges with a piece of hard yellow soap.

* * *

A few drops of ammonia added to the water when washing flannel and woolen garments will make them soft and help to keep them a good color.

Need any male help? Turn to the Classified Ads.

MIX HAM AND MACARONI

SCALLOPED HAM AND MACARONI

Cook one-half package of macaroni in boiling salted water for twenty minutes, drain and rinse in cold water, season with salt, pepper and paprika. Add 2 cups of cold chopped ham, chopped quite coarse, mix thoroughly and put into baking dish. Cover with one-half inch layer of grated cheese and brown in the oven. Served with a green vegetable or a salad. This makes an appetizing, balanced Summer supper dish.

SCALLOPED HAM AND RICE

Boil 1 cup of rice in salted water for twenty minutes, letting it boil fast; drain and hold under running cold water to remove the starch. Mix with two cups of coarsely chopped cold boiled ham and arrange in a baking dish, cover with dabs of butter and sprinkle with one-half cup of brown sugar; bake until brown.

HAM WITH SWEET POTATOES

Dice equal parts of cold boiled sweet potatoes and cold boiled ham. Arrange in a buttered baking dish, covering with milk and sprinkle with one-half cupful of brown sugar. Cook in a medium oven for one-half to three-quarters of an hour.

Read the real estate ads daily. It will pay you.

ICED "SALADA" TEA

V101

Makes summer heat enjoyable.

We have a high-brow friend who says that the new Hatchet California BAKED BEANS are "strong in appetite appeal"

Maybe he means they taste good!

and Hatchet Brown Bread too!

Every little bean is a separate joy to the palate—tastes good all the way down. If you haven't tasted them yet, there is a real pleasure coming to you

The TWITCHELL-CHAMPLIN CO. Boston Portland.

I-CAR-DE MAYONNAISE Positively Different

at your Grocer's

Sliced Cucumbers with French Dressing are made more appetizing by the addition of a few drops of LEA & PERRINS' SAUCE

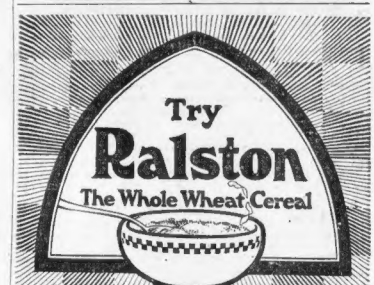

NOW!

This is the time of the year you will appreciate Linit — the remarkable laundry starch.

It's easier to use—and makes ironing easier. Your wash garments stay fresh and clean longer.

And most important—even ordinary cotton fabrics are made to look and feel like linen.

Linit makes a thin, free-running milky-like mixture which quickly penetrates every thread of the material.

After ironing, you will notice your garments are free from lint—because Linit eliminates the lint.

The soft, cool, pliable Linit finish of your fabrics protects them from catching and holding summer dust.

Begin to-day the modern way of starching — with Linit. All grocers sell it.

LINIT

MAKES COTTON LOOK AND FEEL LIKE LINEN

Harry Wills Begins Inside Story of Fistic Career

THE BLACK PANTHER

BOSTON AMERICAN SPORTS

The Union Boat Club has entered a senior eight and two senior scullers for the regatta of the National Association of Amateur Oarsmen.

MURPHY DEFENDS GOLF TITLE

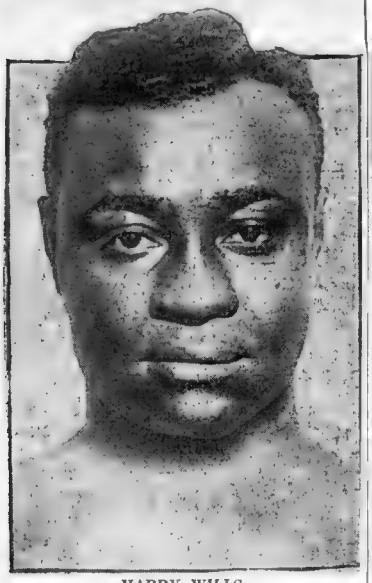

HARRY WILLS

CHASING the CHAMPION

Written by HARRY WILLS *for the* BOSTON EVENING AMERICAN

BY HARRY WILLS—CHAPTER I

THERE has been a mighty furore in the heavyweight ranks and my name has been the center of charges, counter-charges, bickerings and squabbling.

At this moment there is much speculation as to whom Jack Dempsey will fight—if, indeed, he will ever fight again—and what new move he will make to continue dodging me in the ring and still keep his precious and rich title as heavyweight champion.

I have been requested to write the story of my life and to tell in my own way of the troubles and trials of a colored challenger for the championship.

In the story that follows I will tell why I believe I can whip Jack Dempsey and any other man living and why he will not fight me. It is a most complicated story to the public, yet to me it is simple enough.

It is not merely my color, which is dark brown, that keeps loud-mouthed battlers from tasting my punch. It is another color that keeps them away, and that color belongs to those who shout and bark at me from a safe distance.

THAT COLOR IS A DEEP YELLOW.

Since the days of London prize ring rules, there have been fighters who discredited their game. And among them there have been negroes But I think there have been more decent, self-respecting boxers, whether white or black, than the baser sort.

Several Great Colored Boxers

I do not think I am boasting when I say that my record has been clean. I certainly have brought no discredit on the only profession that I know how to practice well.

In the history of the ring there have been not a few negroes who have upheld the decent side of boxing. To name but a few, there were Langford, Gans and the great Peter Jackson.

I think that my manner of living and my reputation as an American citizen cannot be used as an argument against my being allowed a chance. I know that many of our finest citizens laugh at the whimsical idea put forth that if I won the championship there would be race riots and race hatred.

Boxing is anybody's game—from the standpoint of the competitors. I know of famous negro racers who won their way to the top without causing any race riots.

I know of negro football players who were stars and who didn't inspire any hatred by their clean, honest methods.

I know of negro lawyers and negro professional men who can plead law cases, preach sermons or write books without causing our white friends any unnecessary pain. Why, then, should boxing and boxers be an exception?

When one of the greatest of negro fighters, Sam Langford, flattened white opponents there were no outcries from white folk. Indeed, the white men who met Langford often became his closest friends.

Sure He Can Defeat Champion

Indeed, his one great enemy was a man of his own race, Jack Johnson. As to Johnson, I have nothing to say. He is a part of the past now, and if there has been criticism of him, it surely cannot be used as an indictment of others of negro blood, any more than the fact that Gerald Chapman, the white bandit, should be used to prove that all white men are thieves and robbers.

James J. Corbett, who was and still is one of the ornaments of the boxing game, didn't turn feather when he had a chance to meet the great Jackson. But, alas, the champion of Corbett's class in or out of the ring is not with us today.

In this series—which I feel that I am entitled to present to the public in light of various claims set forth by boxers—I will try to show that a colored champion can be a credit to his profession and to his race.

I will have to be mighty lucky to get Dempsey into the ring with me, but if I should get him there I will win and win inside of six rounds.

Copyright, 1926, by King Features Syndicate.

Tomorrow—Wills blames Jack Kearns for failure of his efforts to get Dempsey into the ring.

CASEY MOURNS LOSS OF GRID PLAYERS

Eddie Casey, Harvard's star all-American halfback who will coach the Crimson freshmen this Fall, today bemoaned the loss of last year's three cub stars to the army. This trio, Lamont, O'Connell and Burns will not be available for varsity football this Fall, O'Connell having left college for business and the other two having run into scholastic difficulties.

"O'Connell," said Casey, "looked like one of the best ends Harvard has had in a long time. Burns, though only had a bit of nerve and would have developed well with O'Connell on the varsity wings.

"As for Lamont, he should have turned into a fine all around back. He has an unusual kind and a ability as a punter would have been invaluable to the team."

Casey will open drill with his yearling squad September 30, as there is a rule which keeps the freshmen from playing until the first day of college.

BASEBALL

AMERICAN LEAGUE
Standing of the Clubs

	W	L	P.C.	Win	Lose
New York	67	34	.664	.667	.655
Cleveland	59	44	.573	.577	.567
Philadelphia	52	48	.520	.523	.515
Detroit	52	50	.510	.515	.505
Washington	49	48	.505	.510	.500
Chicago	51	51	.500	.505	.495
St. Louis	42	59	.416	.422	.412
Boston	31	69	.310	.317	.307

Yesterday's Results
Cleveland 2, Boston 1.
St. Louis 8, Washington 7.
New York 8, Chicago 4.
Philadelphia-Detroit postponed, rain.

Games Today
Boston at Cleveland.
New York at Chicago.
Philadelphia at Detroit (2 games).
Washington at St. Louis.

NATIONAL LEAGUE
Standing of the Clubs

	W	L	P.C.	Win	Lose
Pittsburgh	55	40	.579	.582	.573
Cincinnati	56	42	.571	.574	.549
St. Louis	53	47	.530	.533	.523
Brooklyn	53	49	.515	.520	.510
Chicago	50	49	.505	.510	.500
New York	48	49	.500	.505	.495
Boston	40	57	.412	.418	.408
Philadelphia	38	57	.400	.406	.396

Yesterday's Results
Brooklyn 2, Chicago 1.
New York 7, St. Louis 2.
Only two games scheduled.

Games Today
Cincinnati at Boston—3:15 P. M.
Pittsburgh at Philadelphia.
St. Louis at New York.
Chicago at Brooklyn.

New England League

STANDING OF THE CLUBS

	W	L	P.		W	L	P.
Lynn	59	51	.525	Salem	59	50	.500
Manchester	58	51	.532	Lawrence	59	57	.509
Lewiston	59	55	.517	Nashua	57	53	.455
Haverhill	59	51	.537	Portland	54	57	.345

GAMES TODAY
Lynn at Manchester.
Nashua at Salem (2 games
Haverhill at Portland.
Lawrence at Lewiston (2 games).

Eastern League

Albany 9, Providence 8 (first game); Providence 6, Albany 2 (second game).
New Haven 4, Waterbury 3 (first game); Waterbury 9, New Haven 8 (second game).
Springfield 5, Pittsfield 1.
Hartford 13, Springfield 3.

STANDING OF THE CLUBS

	W	L	P.		W	L	P.
Providence	62	39	.614	Hartford	51	52	.495
Bridgeport	51	50	.510	Albany	47	54	.465
N. Haven	53	44	.546	Waterbury	50	58	.463
Springfield	53	45	.541	Pittsfield	39	65	.399

GAMES TODAY
Springfield at Bridgeport.
Pittsfield at Hartford.
Providence at Albany.
Waterbury at New Haven.

International League

Rochester 1, Toronto 0.
Baltimore 5, Richmond 1 (first game); Baltimore 3, Richmond 2 (second game).
Jersey City 11, Reading 8 (first game); Jersey City 5, Reading 3 (second game, 7 innings).
Buffalo 5, Syracuse 1 (first game), Buffalo 3, Syracuse 1 (second game, 8 innings).

STANDING OF THE CLUBS

	W	L	P.		W	L	P.
Baltimore	70	49	.526	Rochester	66	55	.500
Newark	69	54	.500	Jersey City	61	60	.504
Toronto	67	55	.549	Syracuse	57	65	.533
Buffalo	66	56	.574	Reading	57	64	.471

Southern Association

Little Rock 4, New Orleans 3.
Memphis 8, Birmingham 1.
Nashville 7, Chattanooga 5.
Nashville 4, Atlanta 1.

STANDING OF THE CLUBS

	W	L	P.		W	L	P.
N. Orleans	70	50	.583	Atlanta	61	63	.492
Memphis	66	57	.541	Mobile	63	63	.456
Birmingham	67	62	.519	Chattanooga	56	66	.459
Nashville	56	68	.539	Little Rock	56	66	.346

American Association

Milwaukee 7, Indianapolis 1.
Louisville 8, Kansas City 6 (first game); Louisville 7, Kansas City 6 (second game).
St. Paul at Columbus, rain.
Minneapolis at Toledo, rain.

STANDING OF THE CLUBS

	W	L	P.		W	L	P.
Louisville	86	56	.606	Kan. City	80	84	.488
Milwaukee	85	57	.617	St. Paul	69	69	.454
Ind'apolis	83	68	.550	Min'apolis	66	68	.417
Toledo	81	65	.518	Columbus	58	78	.348

CHALLENGER PREPARES FOR TITLE BOUT

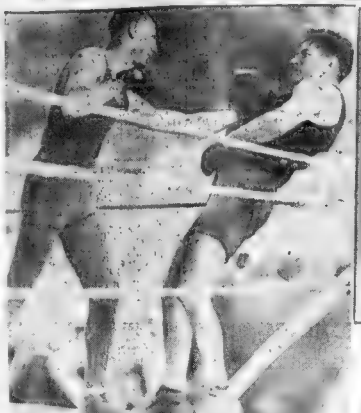

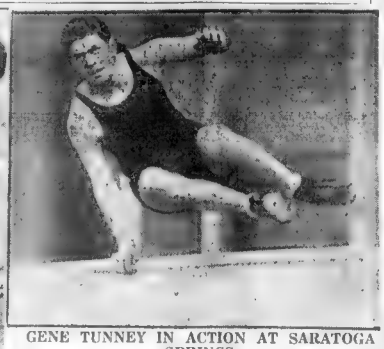

GENE TUNNEY IN ACTION AT SARATOGA SPRINGS

These photos show the title hunter getting ready for his bout with Jack Dempsey September 16. The sparring partner is lanky Ork Till of Rochester, N. Y. (Photos by I. N. R.)

Kearns Finds Buffalo Promoters Skeptical About Champ's Size

By JACK KEARNS
CHAPTER NINETEEN

MURRAY was a scream to watch. He raved like a mad man that day in Buffalo. I'll admit Dempsey didn't look like a man big enough to fight Morris as he stretched out on the bed but Murray saw him dwindle to a lightweight when I finally got Jack up on his feet to shake hands.

Murray almost wept. "You've ruined me, Kearns. I've sold my house out, and here you bring a welterweight to fight this big guy. I'm going good in this town. I'll be here when you're forgotten, and do you think I'm chump enough to risk my future here by putting this little fellow in to be slaughtered by big Carl Morris"

"The fight is off! It's cold with me. I wouldn't even show this little guy. You must be daffy to think that he can fight Morris. You can pack up and go, so far as I'm concerned. I'll call the show off. My partners will shoot me when they see this little fellow. You've made a sweet sucker out of me."

Well, I had to let Murray get it off his chest. He had expected some sort of a giant, I guess. Pe[te] who was going around breaking legs in [a] single punch, to look the part of the hairy monster. I [s]aid so and Murray agreed.

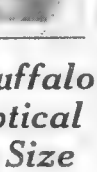

Jack Kearns

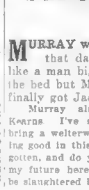

Jack Dempsey

I had to talk some against that kind of stuff. Murray was in a panic and my assignment was to brush him down.

"Murray," I began, "there's no cause for all the moan. Just because that big stiff Morris weighs a ton is no reason why we have to [f]ight. This fellow I've got here will knock him out for you. He's a [k]iller, or we don't want any money.

"You can make new terms right now and you will, for [t]his. We're here to fight. Move a little body else. I'll guarantee that we lick him and [w]ash up."

Murray protested. He was walking around the room with his hands clasped behind his head. You'd have thought that it was his last hour before the electric chair.

Dempsey took a hand. "Listen Mr. Murray. I'll beat this fellow," threatened Dempsey. "This means nothing to me. You needn't worry about me. I've taken care of myself against better [m]en than Morris.

"I'll hang him over the ropes for you. If I don't hang him over the ropes, I don't want a [c]ent. I'll go into the ring tonight and that agreement. Hang him over the ropes or no pay.

"Listen, sonny," said Murray, putting his hand on Dempsey's shoulders, "you look like a nice kid. You

Continued on Page 13, Column 3.

REVERE BEACH

$5 IN PASSES
for Revere Beach Amusements
and 10% discount at three of Revere's leading restaurants for you if your name is printed on the Classified Pages.
Look for your name Daily on the Classified Pages.

STARS HIT TRAIL FOR BIG JOUST

Play for Jacques Cup Lures Big Field to Country Club Classic

By BILL GRIMES

TWILIGHT LEAGUE GOSSIP

by EDDIE DONDERO

TWILIGHT League baseball proceedings are rapidly becoming extraordinary. Dorchester, Malden, Fore River and Somerville virtuosos have rearranged their lineups, casting aside excess ivory and [r]ebuilding. The pennant race has been transformed into a [c]ornered match—with every club on equal terms.

* * *

Mr. Joe Kendrick has cleaned house in Dorchester, releasing Burke, Quinn and DeLong. It has been said that Tubiser White and Bill Cleary will be grubbed when the lush is dropped again in the near future. Albert Lindi, versatile minor leaguer and Curley Edess, captain-elect at Brown University, have been signed by the Dorchester magnate.

* * *

Eddie Mullowney and his mate, Andy Carroll, Boston College pitching mainstays have joined Malden. Each has an interesting reputation and remarkable performances are expected from them. Lefty Shea, an [a]ll star 1926 as well as Malden's master, is the leading moundsman in the circuit. With this trio working together the Eagle will [d]efy scream.

* * *

In Somerville Young Kennedy, the [f]ast infielder in Twi ranks, transformed himself into a heel and the [a]rtful [d]odger is out on [h]is ear.

* * *

[P]ostponed today that h[e] filed with the [s]ecretary delayed the pr[o]cessing us to stretch [t]he Sept. 16. Instead of [c]lash on Labor [D]ay [t]he Eagle is [p]ressing [f]or decisions.

* * *

The leading [c]ontenders in [t]his [l]ea its efforts on sat[u]rday the second half [o]f [t]he [d]oubleheader is successful [t]he little world series [w]ill England League cha[m]pion Davidson league [r]unner-up. [L]ast [J]une Jesse Guilford and [H]ap Wheeler will see [t]he [f]ireworks in the Mooney [h]eadquarters tonight.

* * *

[I]n addition are to be continued this to the Malden

If You Measure from 34 to 60 Breast

I will make you a Dark Blue or Brown Unfinished Worsted Suit to your measure, three pieces, coat, vest and trousers $12.75

This proposition is so big that I wish every reader of this newspaper to get in touch with Mitchell The Tailor. A 2c stamp will bring samples and self-measurement blank, and I can have your suit made, three-piece suit to order, and if you are 34 to 60 breast, the price remains the same. $12.75

Suit to be made and finished within a week after the order is received in the house.

If in the neighborhood of my store at 279 Washington St., Boston, or if you live in Providence you can call at my store at 68 Dorrance St., or if you live in New Bedford call at my store at 932 Purchase St. and get samples of 12 oz. absolutely all wool, all worsted Dark Blue Suiting and a 14 oz. double and twisted all wool worsted Brown Serge.

These are specials for the dull season and I reserve the right to withdraw from sale at any time.

MITCHELL The Tailor
279 WASHINGTON STREET
OPEN EVENINGS
OPP. WATER ST.

Under the auspices of the Eastern Yacht Club, the second annual "R" Week will be started off today.

EVENING AMERICAN SPORTS

The annual two-day City of Boston Playground tennis championships start at Franklin Field.

RAIN CHECKS BRAVES-REDS SERIES AT WIGWAM

TRIBE OUT TO MAKE IT 8 IN ROW

Manny's Carded for Nine Games This Week; Pirates Come Wednesday

Rain halted the battle between the Reds and Braves at Braves Field this afternoon. The management announced that two games will be played tomorrow.

Manager Bancroft has Joe Genewich and Bob Smith to hurl in the effort to make it nine straight victories.

By NICK FLATLEY.

STORM and strife clouds still [illegible] the Braves [illegible] Charley Dale [illegible] between Jim and Dick [illegible] and [illegible] [illegible] [illegible]

A boxing tourney will be staged at Fort Banks, Winthrop, Wednesday night. There will be no change in the program carded for last week.

Johnny Tobin, veteran outfielder, recently given his unconditional release by Washington, will join the Red Sox in Cleveland today.

CHAPMAN LEADS RIVALS IN BARRAGE OF BALLOTS

FINNEGAN IS SECOND IN BATTLE

Cast Your Ballot in American's Contest to Pick the Featherweight King

By JACK CONWAY

WHO is the world's featherweight champion?

Red Chapman of Dorchester leads in the first test vote taking by the Boston Evening American. Here's the count to date:

Chapman, 9; Finnegan, 2; Bass, 1; Fleming, 1; Petrolle, 1; Greb, 1.

Jack Conway

The Boston Evening American believes that the public should be the final judge as to who is the world's featherweight champion.

Rulings of the New York Athletic Commission and similar bodies on the question of who is champion are merely the opinion of certain men.

No individual or group of individuals has the right to proclaim any boxer a champion of his class. That is the real jury to decide.

NEW ENGLAND fans are deeply interested in this featherweight controversy. They have thrown most of their strength to Chapman, Finnegan and Bass. There seems little question but that when the featherweight situation is finally ironed out that one of these three men will be hailed as champion of the boxing division.

Chapman and Finnegan are expected to sign articles today for a bout in Boston and the latter part of the month. The winner of the Chapman-Finnegan mill will be called upon to meet Bass. These two bouts would help to clarify the featherweight situation.

MEANWHILE the indignant fight fans of New England continue to protest against the shabby treatment Chapman received from the New York Athletic Commission. Here are some of the letters received during the week:

ALL MEN ARE CREATED EQUAL.

One of the greatest injustices has just been handed to our local favorite. The New York Boxing Commission of New York is the sole rulers of this sport. They would be supreme and is accepted by all the real good boxing commissions of the country. This is a disgrace to all lovers of this sport.

The sporting fans of Boston and vicinity and the newspapers should insist that our boy, called Mel Kaplan, alias Red Chapman, be recognized as one of the leading contenders for the featherweight crown.

He should not be toyed with by the N. Y. Boxing Commission. We advise him to all fans of this sport to work in hard, for we all have Red real champion.

MAX SANDLER.

Congratulations to you! You have hit the nail right on the head in regard to Boston's own Red Chapman.

One of the most distasteful and derided unfair suspensions has been thrown onto Chapman by the Dept. of New York. No boxer in the country has ever been given the "runaround" as has the real world's featherweight champion Red Chapman. Red has been matched in two title bouts with Kaplan the New York champion, coming out both times. He consented to a match with Babe Herman whom he beat a short beaten, only to have the Babe report sick. Now it appears that the only way Red can get into the ring with a New York show is to take two decisions in the Yankee Stadium of New York and when he finally gets a match he is turned down by New York sports writers as their own.

CLEMOS MANN
Chelsea.

Was not Red Chapman the unreversed featherweight champion when enough was to suit the N. Y. Boxing Commission? Is not Spider Kelly showing the fistic world that he is the champ. Did he ever step any meat in the ring of late? No, sir, he did not.

The Massachusetts Boxing Commission will be foolish if it does not break its working agreement with New York.

Come on Boston. Fight for our own Red.

No other fight fan was more stirred by the news of Chapman's denial of the title to fight Herman than I. As a great admirer of Red Chapman and the fact that he is from my city, I feel certain he is being "gypped" of the title by the pro moguls of Gotham.

If we had any doubt in our mind of Red's tournament is any right to the dream of the feathers. He began as a flyweight, but later was classed as the cleanest of fighting, became a great favorite, and every Tom, Dick and Harry, and defeated them all.

He should be awarded the title. If some fans are carrying the defeat by ten to one, although they would be satisfied to see Red and our friend Red settled out in the open. Then the gate of the bout was as hot as our warm Summer days. Did we expect Red to be matched with an indoor bout to contend with? I do not. I am for Red. I am for my fellow admirers and see that Red gets a long awaited chance.

We demand a showdown.

H. HENRY McCARTHY,
Chelsea.

In your column you stated that you shot your waters views on the Chapman affair. First of all you are to be severely jolted on starting the movement that will no doubt cause a deep furrow in the minds of that great body the so-called New York Boxing Commission.

This group have shown an enormous weakness their inability to represent the State of New York as a body of boxing commissioners. Of course it is to be expected that men are not infallible to errors but these men abuse the privilege.

There is not more than a one way to look at the decision rendered in your column, but I'm certainly agree with you, that the Massachusetts Commission should break with the New York Commission and other parts and not sanction or give their own championship contest having Chapman fight Finnegan or anyone to fight Bass. Between these three boys have beaten the best in their class and it seems that Boston could stage these fights just as well as New York.

DAVID MOOMBERG.

GLENNA COLLETT'S IMPORTANT POINTS FOR WOMEN GOLFERS

COMFORTABLE CLOTHES ESSENTIAL...
PRACTICE YOUR SHORT GAME THE GRIP IS IMPORTANT
SELECT YOUR CLUBS CAREFULLY
OPEN STANCE WITH RIGHT FOOT FORWARD

Glenna Collett's Fourteen Points for Golf Players

GOLF doesn't mean sacrifices a girl hates to make.

IT is a sport in which one plays one's own game.

IT teaches broadmindedness and self-control.

IT is splendid exercise for women.

I USE the overlapping grip, with the left hand on top; and just the opposite for putting.

MY stance is open with the right foot slightly forward.

I NEVER think of anything technical when I start my swing.

MY wrist movement is easy, without a "flick."

I THINK my next shot out some time before I play it.

DO I get nervous? Of course. You have to, to play good golf

THE clothes should be practical and comfortable, but not gaudy

PLAY safe in medal play; "shoot for 8" in match play.

IN match play remember: Keep your nerve. Don't watch your opponent. Play your shots carefully.

TO improve your game: Take lessons from a good professional. Practice your weak shots. Choose your clubs carefully. Take great pains with your short game.

Glenna Collett Gives Interview on the Many Intricacies of Golf

Glenna Collett, golf champion among American women, joins Bobby Jones, "Bill" Tilden and Helen Wills in telling through the Associated Press how she reached her championship. Miss Collett explains her game in detail to Miss Ethel M. Halsey of the Associated Press, tells of her tournament temperament, even to the extent of admitting an occasional "cuss word, tells how women golfers should dress and lists the more promising of younger players of women. The Associated Press copyrights the interview.

By ETHEL M. HALSEY

EASTERN POINT, Conn., Aug. 2 (AP)—The girl who was hailed when she first held a golf club nine years ago as "the girl who can drive a ball like a man took when she is America's woman champion for the second time declares that as a woman can hope to be no good a golfer as she can be with the handicap of being a woman."

Miss Glenna Collett at 23 is not only a national woman champion a number of international honors, and she holds this view in spite of the fact that she has just won two (I would say here by playing golf which sport writers describe as a game but would have need a new one. In September, at Philadelphia she will have more chance of success. She loves the sport and can make allowance for the best there is in women although she may not overcome any limitations to do so.

FOUR REASONS.

"Sometimes when I get up to drive off the first tee I am so nervous that I want to lie down and die," said the woman champion. "I feel as though I couldn't possibly hit the ball better than ever and get a real thrill out of it, and everything is all right, and I know why I play golf.

"But aside from this personal feeling of mine, I have four reasons for thinking golf is the best sport for women:

"First it doesn't mean sacrifices that a girl would not like to make said Miss Collett, who swims, drives a car, rides, dances enjoys be in the theatre and owns a host of friends off the links as well as on them.

"Second, golf is a sport in which one plays ones own game, regardless of partner or opponent, man or woman and that is important for on the left [illegible] golfers Miss Collett says.

"Third, golf is a 'game' as we as a sport, and as such it teaches women a wonderful lesson in broadmindedness. It cannot help making women more sportsmanlike. It has an ethical system in regard to [illegible] develops the best side of a girl's character, teaching her [illegible] her self, generosity to an opponent, fairmindedness and self control.

"Last which I might have put first, golf is splendid exercise for a woman. It keeps her out in the open air, it tones up and the whole makes her walk many miles a day and in its drives and other strokes develops [illegible] muscles tending to strengthen and make more graceful her whole body.

Miss Collett was asked to describe as much detail as possible her grip her stance and her swing. Her technique constituting for women golfers what Bobby Jones also would be for man.

"I use the overlapping grip holding the club with my left hand on top of the right hand and [illegible] between the second and third joint of the left hand which rests on the shaft lightly, she says.

For putting I change my grip to that the opposite and putting with both hands. With the left first finger [illegible] the edge of the right hand.

USES OPEN STANCE.

My stance is open with the right foot slightly forward of the left and the same for putting is for the driver.

"When I get ready to swing, I try not to think of anything technical. I concentrate on the timing and think a little of the direction but absolutely dismiss thoughts of my body's motion, position of my arms, wrists, and so one.

"When I swing I don't pivot from the waist, but slightly sway, going [illegible] my weight into the right foot. My wrist movement is easy, without a flick, and my stance is open.

"I think it is simply a matter of personal choice," she replied. "I don't smoke, but I don't advise others not to, for I don't see that it could do the golf game any harm. After all, golf is not a matter of wind—unless it happens to blow your way."

[illegible] golfers [illegible] Miss Collett's [illegible] three points [illegible] "First keep [illegible] "Second [illegible] "Third [illegible] Miss Collett [illegible] COMFORTABLE CLOTHES [illegible] "What advice would you give [illegible] "Unlike Bobbie Jones, I do think of my next shot for some time before I make it. I think that is the only way to do. I plan out just how I am going to make it. I think out for instance, during what is the best club to use, and so on.

What advice would you give [illegible] "What do you think about smok[illegible]

"The short game is in my opinion far the most important thing for a woman. She cannot hope to get the power and distance in her drives that a man can, but she can become a better putter, and since more skill in her approach shots."

Then you don't [illegible]

[illegible]

[illegible] answered the feminine [illegible] "I think it's more fun playing on my [illegible]

Brooklyn Batters Down Western Baseball Monopoly

Opposition to western monopoly of the first division in the National League has broken out anew. The Chicago Cubs have been ditched into the second rank and a Brooklyn menace once again threatens the leaders.

The Dodgers now hold fourth place and with three consecutive victories tucked away rate one and one-half games from the third place Cardinals and but six contests from the league-leading Pirates.

Kearns Finds Buffalo Promoters Skeptical

Continued from Page 11.

[illegible] "I'll tell you what I'll do Mr. Murray," I began. "I'll give you $1,000 cash in your hands if you let Dempsey fight this fellow. We have a reputation to uphold as well as you.

"We're interested [illegible] of getting Mr. [illegible] You can't [illegible] He promised to [illegible] hopes [illegible] fight or [illegible] tell [illegible]

[illegible] not [illegible] I control our [illegible] to lose if Morris [illegible] willing to [illegible] reputation. They [illegible]

I saw Morris [illegible] first period but [illegible] and with [illegible] gentle [illegible] open [illegible] Morris's [illegible] way. Despite [illegible] to Morris [illegible] Well [illegible] go. I think [illegible] good. I think [illegible]

[illegible] Paul [illegible]

Suzanne to Play With Count Salm

[illegible] York, it was announced [illegible] has become engaged [illegible] of its ex-[illegible] Switzerland, [illegible] Suzanne Lenglen woman world [illegible] matched [illegible] Salm play with Count Salm [illegible] tournament at St. Moritz. [illegible] was to be held on August [illegible]

[illegible] to the last [illegible]

[illegible] 1926 by The Christy [illegible] Syndicate.

[illegible] Kearns claims Carl [illegible] a loyal and athletics refused [illegible] will not accept de[illegible]

MERMAIDS TO ASSAULT RECORDS AT PHILADELPHIA

[illegible] Aug. 2.—The [illegible] and American [illegible] one month ago [illegible] and [illegible] will [illegible] when the [illegible] gathers [illegible] Women's [illegible] the [illegible] pool.

Name Featherweight King

- ☐ Benny Bass
- ☐ Red Chapman
- ☐ Johnny Dundee
- ☐ Honeyboy Finnegan
- ☐ Sammy Fuller
- ☐ Joe Glick
- ☐ Babe Herman
- ☐ Chick Suggs

Mark a cross (x) beside your choice and mail to Jack Conway, Boston Evening American, Winthrop square, Boston, Mass.

A. K. C. DOG SHOW OPENS IN NEWPORT AUGUST 14

The annual one day open air A. K. C. dog show [illegible] Newport, R. I., under the auspices of the Rhode Island Kennel [illegible]

Far from Ordinary

Smoke a LUCKY STRIKE and you'll appreciate its difference from the ordinary cigarette.

Why?

Of course, LUCKY STRIKES are made from the finest Turkish and domestic tobaccos. Properly aged. Perfectly blended.

Even if we stopped there, LUCKY STRIKES would be superior cigarettes.

But for three results, we add at great expense an elaborate toasting process which (1) removes all "bite" and harshness and (2) develops the hidden flavors of the world's finest Turkish and domestic tobaccos. Then (3) sudden chilling seals these moisture flavors in, keeping LUCKIES ever fresh.

This added process is the *difference* between the *ordinary* and the *extra*-ordinary. It is the reason millions prefer LUCKY STRIKES.

BECAUSE IT'S TOASTED

That's Why Luckies Taste So Good

DON'T miss Dr. Crane's meaty articles on the editorial page. They are comments on up-to-date topics for PEOPLE WHO THINK.

Magazine Page

Washing the Feet

JAMES II. of England was the last king who performed the act of washing the feet of the poor. To quote the Chapel Royal Register: "On April 16, 1685, our gracious King James Ye 2d wash'd wip'd and Kissed the feet of 52 poor men."

BUDGET AIDS CLOTHING PROBLEMS

How to Succeed in Keeping Outgo in Bounds

BUDGET CLUB NO. 116
By MARTHA LEE.

"I HAVE an income of $ [illegible] a year and a family of [illegible] persons. How much of [illegible] should I set aside for clothing?" writes Mrs. H. L. P. As her question is one of several hundred among this [illegible] we talk a little more about clothing problems.

Our best Budgeteers tell us that 15 per cent of the total income should cover the clothing needs of the family. This approach is indorsed by the United States Bureau of Budget. Different occupations of the individual workers make a difference in the clothing requirements.

Home Budget Editor,
Boston Evening American:
Enclosed please find a two cent stamp for which please send me one of your Home Budget forms.

Name

Address

Write or Print Very Plainly

Are you in the rut of financial worry? Budget will help you out and show you the way to fields of plenty.

Then, too, some women are far more clever than others in their knowledge of trade and in taking advantage of bargains and ready to make and mend garments and to give them proper care.

I place the matter of clothing in the hands of the readers of this column, feeling sure that many helpful suggestions will be offered. Economy and self-possession. Sometimes the finding of the proper remedy depends to a considerable degree on conforming to a certain standard of clothing.

The clothing question is the next thing of importance to find and [illegible] in budgeting. If the editor [illegible] is not too much trouble, I would like to see a budget for a family living on a moderate income. Intelligent thought must be given to this matter if [illegible] to avoid [illegible] care.

[illegible] the article [illegible] to the standards [illegible] her occupation, [illegible] is [illegible] handicapped from a lack of feeling of ease and self-possession. Sometimes the finding of the proper remedy depends to a considerable degree on conforming to a certain standard of clothing.

The clothing question is the next [illegible] When it comes to operating ex[illegible] houses the Department of Labor and the United States Thrift Budget offer. The Thrift Budget shows [illegible] per cent of income for operating expenses, which means fuel, light, telephone, insurance on furniture, gas, small household supplies [illegible] total of $1 and [illegible]

The Department of Labor [illegible] Budget shows [illegible] months [illegible] Agent [illegible] Division are very helpful [illegible] bulletins issued by the State agricultural colleges. All are [illegible] economies can be effected under operation.

QUESTIONS AND ANSWERS

Dear Mrs. M. L. P.: [illegible] you are sticking to Budget [illegible] are the answers to your second set of questions. Dentist's bills come [illegible] vacations and husband's weekly spending money.

Insurance comes out of saving; payments on vacuum cleaner out of [illegible]

[illegible] Budget [illegible] $4 a month in Save Dollars. You will usually find that through careful study economies can be effected under operation.

Practical Hints on Spending by a Plan

Pays $8 a month rent Gives in Rhode Island, $2.60 a month for gas, $10 for food, $1.50 for husband's carfare, $1.40 weekly on furniture and $3.75 a month on other furniture

Also $5 on other bills. Never has a penny for clothing and personal expenses. Hopes Budget will help as must save for hospital bill in Fall and has nothing in the bank

In your case it would be better to budget $23 a week to be on the safe side. This would usually allow you weekly $3.20 for savings, $4.40 for shelter and business carfares, $5.50 for food, $3.30 for clothing, $2.20 for operating and $2.20 for personal. You will have a small surplus under shelter of $1.05 after your husband's carfares are paid and this you had better add to personal or savings towards the hos[illegible]

Mrs. F. M. A. pays $30 a month rent out of $72 a week income Pays $2 a month for electricity and $1.30 a week insurance, milk $1.70 weekly and laundry 75c every other week. After the food is bought there is little left for amusement, or clothes.

I am sorry you forgot to tell me how many in your family. A $25 budget for three people would live up about like this: Shelter $4, food $7.50, clothing $2.30, operating $3.30 including gas, heat, light and laundry, savings $2.20 and personal $2.20 and insurance premiums come out of savings. As your rent is high you are paying almost $7 weekly whereas $4.40 is the proper percentage. Including business expenses you will have to pare the different items over other allotments, or be different in some where.

I am afraid the only solution of your problem is for your husband to find some way to add to the family income. Budget will help a lot but when [illegible] expenses are higher than income he is helpless. Either [illegible] or [illegible] must be increased.

Furnishing the Home

By Marian Moore

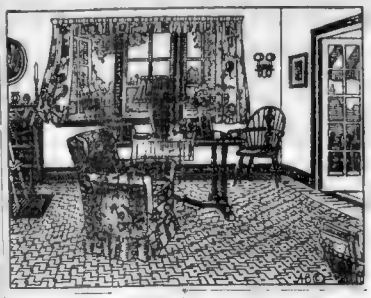

DARK woodwork need not be disastrous. You can use hues to [illegible] it, so [illegible] ads to [illegible] ture it. Seeing that it gives the house a slightly old-fashioned character, do not strive for [illegible] effects. Be frankly and quaintly old-fashioned.

The room pictured here illustrates the [illegible] [illegible] and [illegible] [illegible] four [illegible] [illegible] [illegible] gray [illegible] [illegible] combination of walnut and wicker, the latter enameled to match the walls and [illegible] [illegible] The chairs, table and desk match the woodwork excellently.

The design [illegible] [illegible] [illegible] the manufacturers are all busy [illegible] [illegible] [illegible]

Red Fungus in Bread

MEDIEVAL accounts of blood occurring in bread really refer to a harmless red fungus which grows in dark places and occasionally discolors milk, bread and some other foods.

Fiction Page

This Day in History

GERMANY sent an ultimatum to Belgium on August 2, 1914, demanding the right of way through her territory in violation of Belgian neutrality that Germany had guaranteed to protect by the treaty of 1839.

TARNISHED WINGS

by BEATRICE BURTON

Author of "GILDED KISSES" and "PIRATE OF HEARTS"

Story of a Boston Girl Who Liked Jazz Music and the Bright Lights

CHAPTER XLI

Copyright, 1920, by Issac Pastures, Inc.

MERRY smothered a sharp little scream as she wheeled around toward the window.

For there, in the light that streamed out from the room, she could make out the white blur of a face. A man's face!

Merry's hands went to her frightened face. "Oo-oh!" she said, somewhere between a groan and a sigh.

For the face outside the window was the fat, heavy-jowled face of Bill Erskine! How long he had been standing there on the porch she couldn't guess. But without a shadow of doubt, he had seen her in Les Purcell's arms! He couldn't have helped seeing her!

"Les!" she said in a sick little whisper, "now look what you've done! That's the man I'm engaged to!" Her face was almost comic with despair.

"Look what I've done?" she heard Les echo her, with a laugh, as she flew into the hall. "I didn't do anything, did I? There's no nineteenth amendment against kissing a pretty girl, is there?"

She flung open the door and Bill came into the house.

"I'm afraid I'm in the way, Merry. Two's company, she's crowded here. He was smiling, with his lips, but his eyes held that cruel glint that she had noticed in them before.

She took his coat from him and he followed her into the sitting room. Her voice sounded faint and far away to her own ears as she introduced the two men—"Mr. Erskine, Mr. Purcell."

Bill shook hands with Les, and said he was very glad to meet him as if he meant it. He even offered him one of his fat black cigars, and Les took it.

They all sat down in front of the fire.

Bill began to talk about the French debt, about Florida real estate, about Bobby Jones' game of golf, about—anything. But every now and then he would give Merry one of those keen, quick glances of his—and there was something in his face that she had never seen in it until now.

Finally she got up and murmuring something about powder for her nose, she made her escape from the room.

She closed the door of her bedroom behind her and faced herself in the glass. Her face was white and set with—

Well, Merry," she said aloud, "I guess you've done for yourself this time, old girl."

She was sure she had! She was sure that she had lost Bill Erskine. He would never marry her now that he had seen her in Les Purcell's arms. He would probably go away, just as Tony Gates had!

Anyway I haven't any ring to send back this time" she told herself.

She looked down at the watch bracelet and glitter on her wrist. It made no one mind that she'd never had that back in Bill anyway—indeed, she'd keep that! There was no earthly reason why she should, give it back to Bill any more than she should return to him all the rest of the presents he had given her. She looked around the room at them—the peach fan, the piece of Chinese embroidery, the silver cigaret box, the Parisian shell toilet articles. They were just presents. Nothing more.

She Didn't Really Care if She Lost Erskine or Not

Then, all at once, it came to her that she didn't really care whether she had lost Bill Erskine or not! Not really.

"If I hadn't been lonesome and blue about Tony, I'd never have looked at Bill, in the first place," Merry confessed the truth to herself, at last. "And he hadn't had a lot of money to spend on me I probably never would have wanted to see him."

With her face bell bright and her eyes sparkling as she had done when Les had kissed her, I blamed Bill next to Les herself.

"Let Bill think what he likes! Let him think it was love at first sight, and that I was crazy about Les! I suppose I ought to do it—every one would say I ought to! Well I won't, that's all!"

Bill, who was always ready to eat, had had no supper.

They went into Mom's neat little and all to gether.

There was a cheese in the box and Merry would not have known how to make the rare dish if there had been.

But there was a big dish of cold boiled potatoes left over from supper and Merry heated them on the stove. Les with an apron tied around him made quarts of thick, delicious coffee.

Seated on one corner of the kitchen table Bill Erskine chewed at a black cigar and watched the pair of them with his—

Merry went in the dark dining room for some coffee cups and Les followed her.

"I'll help you carry them out," he offered, and Merry piled his arms high with cups and plates and napkins.

When she turned to go back to the kitchen, Bill was standing in the doorway. And as she tried to pass him he suddenly pinned her close to him with his big arms, and gave her a hard, hard kiss on her mouth.

As he did it, she saw that he was not looking at her but at Les Purcell. There was a defiant look in his eyes, as if he wanted Les Purcell to know that he was kissing her because he had a right to do it—that she belonged to Bill and to Bill alone.

Then he let her go.

"Your position is certainly different now, isn't it?" he asked of Les Purcell, who was trying to look as if nothing Les would care about could hurt him.

"I'm not sure that it is," he said at last, "but I'm glad if you are satisfied."

He nodded good night and went back to the room of Bill's where he had left his cigar.

"Well, I guess you may say that, like it or not," Merry blazed out at Les Purcell. "My girl you say, as if I were a piece of property. My black eyes! My Missouri cyclone! I'm the one to say who's going to be kissed and who isn't, and I'll do the kissing myself, when and where I please! I'm not a doll to be passed around from one man to another! I'm not—"

"You don't look like it," Les Purcell broke in with a laugh. "You look like a little wild cat, ready to scratch and bite. Merry, you're adorable when you're angry. I'm not sorry that I kissed you, even if it did make trouble between you and Bill. I'm not sorry that I'm in love with you, and that I'm going to make you love me, too. I'm going to—"

"You're going to do nothing of the kind!" Merry interrupted. "I'm engaged to Bill and I'm going to marry him. I'm not going to have anything to do with you. I'm not going to see you again. I'm not going to—"

"You're going to do exactly what you please, Merry," Les Purcell said, "and I'm going to do exactly what I please. And I please to love you and to make you love me. I'm going to—"

"Les, you're crazy!" Merry cried. "I wouldn't see you if you were the last man on earth. I wouldn't—"

"Merry, you're going to see me," Les Purcell said, "and you're going to like it. You're going to—"

"I'm not going to do anything of the kind," Merry said. "I'm going to—"

"You're going to marry me," Les Purcell said, "and you're going to do it soon. I'm going to—"

"I'm not going to marry you

THE THIMBLE THEATRE

Members of This Party—By SEGAR

Copyright, 1926, King Features Syndicate, Inc., Great Britain Rights Reserved.

OH HOW I LOVE HER AND SHE'S GOING TO MARRY ME
I WISH HER MEMORY WOULD RETURN — POOR KID DOESN'T EVEN KNOW HER OWN NAME
YOO-HOO CASTOR! I THINK I KNOW MY FIRST NAME —
I'VE BEEN THINKING REAL HARD AND I'M SURE IT'S CYLINDA
CYLINDA!
GREAT! FINE! IT'LL JUST SUIT YOUR LAST NAME WHEN YOU MARRY ME, CYLINDA OYL — GET IT? "CYLINDER OYL" SEE?

KRAZY KAT

When Justice Triumphs—By HERRIMAN

Copyright, 1926, International Feature Service, Inc., Great Britain Rights Reserved.

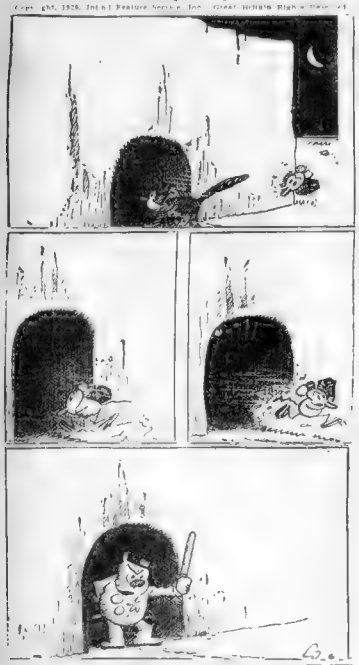

ELLA CINDERS

The Kindly Skipper

By BILL CONSELMAN and CHARLIE PLUMB

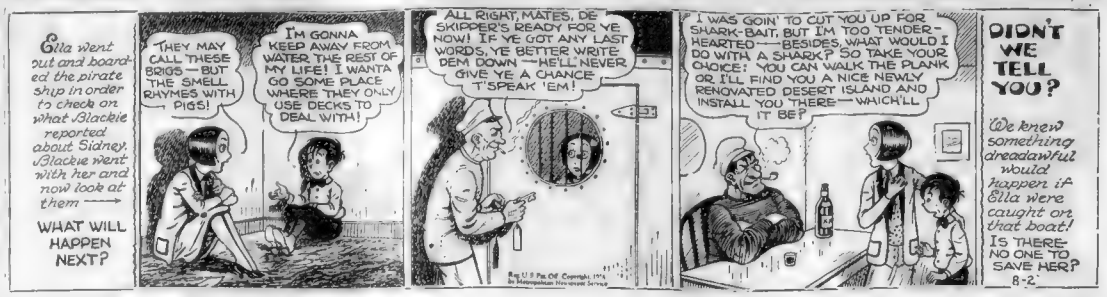
Ella went out and boarded the pirate ship in order to check on what Blackie reported about Sidney. Blackie went with her and now look at them →
WHAT WILL HAPPEN NEXT?
THEY MAY CALL THESE BRIGS — BUT THE SMELL RHYMES WITH PIGS!
I'M GONNA KEEP AWAY FROM WATER THE REST OF MY LIFE! I WANTA GO SOME PLACE WHERE THEY ONLY USE DECKS TO DEAL WITH!
ALL RIGHT, MATES, DE SKIPPER'S READY FOR YE NOW! IF YE GOT ANY LAST WORDS, YE BETTER WRITE DEM DOWN — HE'LL NEVER GIVE YE A CHANCE T'SPEAK 'EM!
I WAS GOIN' TO CUT YOU UP FOR SHARK-BAIT, BUT I'M TOO TENDER-HEARTED — BESIDES, WHAT WOULD I DO WITH A SHARK? SO TAKE YOUR CHOICE: YOU CAN WALK THE PLANK OR I'LL FIND YOU A NICE NEWLY RENOVATED DESERT ISLAND AND INSTALL YOU THERE — WHICH'LL IT BE?
DIDN'T WE TELL YOU?
We knew something dreadawful would happen if Ella were caught on that boat! IS THERE NO ONE TO SAVE HER?
8-2

GOLDBERG'S CARTOONS

Summer Reading

Copyright, 1926, by R. L. Goldberg

By Rube Goldberg

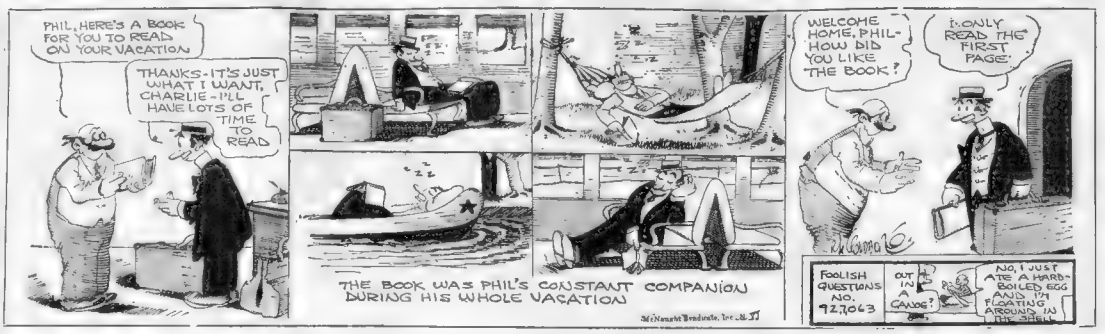
PHIL, HERE'S A BOOK FOR YOU TO READ ON YOUR VACATION
THANKS — IT'S JUST WHAT I WANT, CHARLIE — I'LL HAVE LOTS OF TIME TO READ
THE BOOK WAS PHIL'S CONSTANT COMPANION DURING HIS WHOLE VACATION
WELCOME HOME, PHIL — HOW DID YOU LIKE THE BOOK?
I ONLY READ THE FIRST PAGE:
FOOLISH QUESTIONS NO. 927063
OUT IN A CANOE?
NO, I JUST ATE A HARD-BOILED EGG AND IT FLOATING AROUND IN THE STOMACH

FILLUM FABLES

The Unsuccessful Searchers

By Chester Gould

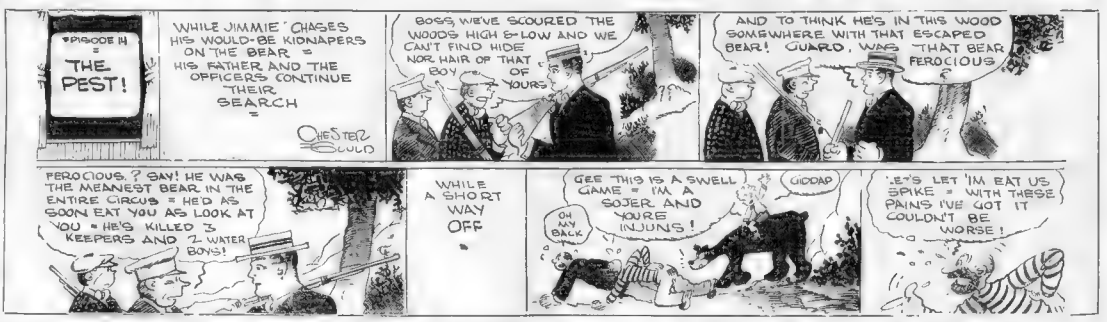
EPISODE 14 = THE PEST!
WHILE JIMMIE CHASES HIS WOULD-BE KIDNAPERS ON THE BEAR = HIS FATHER AND THE OFFICERS CONTINUE THEIR SEARCH =
CHESTER GOULD
BOSS, WE'VE SCOURED THE WOODS HIGH & LOW AND WE CAN'T FIND HIDE NOR HAIR OF THAT BOY OF YOURS
AND TO THINK HE'S IN THIS WOOD SOMEWHERE WITH THAT ESCAPED BEAR! GUARD, WAS THAT BEAR FEROCIOUS
FEROCIOUS, ? SAY! HE WAS THE MEANEST BEAR IN THE ENTIRE CIRCUS = HE'D AS SOON EAT YOU AS LOOK AT YOU = HE'S KILLED 3 KEEPERS AND 2 WATER BOYS!
WHILE A SHORT WAY OFF
GEE THIS IS A SWELL GAME = I'M A SOJER AND YOURE INJUNS!
GIDDAP
OH MY BACK
LET'S LET 'IM EAT US SPIKE = WITH THESE PAINS I'VE GOT IT COULDN'T BE WORSE!

Skippy

Counting Them

By Percy Crosby

MEDBURY SAYS---

By John P. Medbury

A GIRL has to be married the third time before she's no longer considered an amateur.

THE best plan would be for the city to print licenses like commutation books.

THEN every time the owner got married the minister could punch the license.

A LOT of people think that Peggy Joyce has married every man in the world, but she hasn't; Pauline Frederick has married some of them.

THERE are plenty of men to go around, but most of them go around too much.

MARRIAGE is a [illegible] At least when [illegible]

THE [illegible] are [illegible]

BY limiting people to three weddings, hundreds of girls who have only been married twice will feel like old maids.

WHILE the majority of women [illegible] a lot of them just get married to better their alimony.

THEY want smaller husbands and bigger payments.

SEVERAL officials want to make it harder for people to get married. That's mean, marriage is hard enough as it is.

Copyright, 1926, King Features Synd., Inc.

DAILY SHORT STORY

'TINA STEPS OUT

By Louise Peple Armstrong

MURRAY GREEN sat on the [illegible] of Excelsine Hall looking [illegible] dark eyes full of dogs [illegible] upon her blonde, bobbed head a devotion which he tried to conceal in his harsh voice.

"Sign up for that crazy jig contest and I'll—"

"I've stood for a lot, Tina, and you know it!" he continued in tones which he forced into firmness. "I've taken you to that dancin' place against my wishes and judgment, just because you're so keen to shake a foot. But now I won't stand for my girl to go there, makin' a show of herself, dancin' in a Charleston marathon before a mob of cheap skates."

Ernestine's blue eyes blazed and she shifted her wad of gum for better articulation. "You've said it. But! Now roll your hoop!"

What do you [illegible] the youth in [illegible] pose.

For answer she snapped the [illegible] circle with its chip of sparkly stone from her chubby finger and laid it on her outstretched, rosy palm.

He took the little ring in his nervous hand and solemnly put it into his pocket, departing, he turned back once more, with a gesture of eloquent pleading.

"You're not really goin' to do that dancin', Tina? Are you now?"

Tina tossed her blonde curls.

"Miss Oliver, if you please, Mr. Green! and I am going to dance in that marathon tonight! I'll tell the world I am!"

At 5 o'clock he heard Tina give a last click to her typewriter, then a few minutes later heard her desk [illegible]. The evening was a long one. Eventually, Murray took note of the fact that he was within three doors of the Coliseum.

And in there Tina was dressing. He could picture her, her pearly little face aflame with the ardor of the dance. He must go in and look at her—it was a confession, but she'd never know of it.

About a roped-off space on the dance floor, the animated throng had packed and cheering vociferously. One voice arose shrilly above the crowd around him, "Hey, there, Blondie! show a little more pep, sister!" Murray could have choked the red-faced simp beside him.

Then he caught sight of Tina. She was dressed up in a wisp of green gown, and her little black patent-leather feet stamped, shuffled and skipped across the polished floor in abandonment.

One of the girl contestants dropped out. It was the first time Murray [illegible] the existence of the [illegible] had a circus [illegible] of people [illegible] and [illegible] all [illegible] [illegible] a wave of [illegible] over [illegible] him as he saw Tina falter, catch herself quickly and then dance to the edge of the crowd. An usher [illegible] handed her a cup [illegible]

The boy [illegible] bent her head to drink, and with a sudden spin knocked the hat-encircled cup from her grasp. Tina paused for an instant and Murray saw a frightened look in her blue eyes.

She must not stop! He wanted her to win! Waving his arms frantically above the crowd he shouted "Go to it! Tina you've got to beat a mile, girl! You can't look up the cry, "Go to it, Tina!" [illegible] shouted.

Tina glanced quickly over the sea of faces, and looked into Murray's eyes. Over her flushed face there came a bright and happy smile that [illegible] and completely [illegible]

The boy Jim gasped and stumbled, [illegible] across the space [illegible] seized little Tina's arm, [illegible] of victory. The crowd cheered [illegible] Tina had won!

Amidst his perplexities, a [illegible] warm little hand found its way into his own, and he looked down into the blue eyes [illegible] Tina's. His [illegible] and could [illegible] again, [illegible]

The [illegible] Murray [illegible] she said. "It's a [illegible] [illegible] to Mr. and Mrs. Made [illegible]

[illegible] his great hands [illegible] happiness as he [illegible] circled back upon [illegible] where it belonged and drew her within the circle of his protecting [illegible]

BRINGING UP FATHER

Jiggs Changs His Mind

By George McManus

I AM GOING OUT MAGGIE
ALL RIGHT, YOU CAN GO, BUT BE HOME EARLY
THAT REMINDS ME-I MUST ORDER SOME THINGS FOR DINNER.
JAMES-I WANT YOU TO GO TO THE STORE AND GET SOME CORN-BEEF AND CABBAGE-TWO CANS OF TOMATOES A JAR OF PICKLES-
I THOUGHT YOU WERE GOING OUT, JIGGS!
WHO SAID I WAS GOING OUT?
© 1926 BY INT'L FEATURE SERVICE, INC.
GEO. MCMANUS
8-2

POLLY AND HER PALS

Pa Could Train 'Em

By Cliff Sterrett

WHAT'S THE BIG IDEA PA?
HEALTH EXERCISES, POLLY.
DEEP BREATHING KILLS BACTERIA.
AW QUIT YER KIDDIN', UNK.
HOLD TH' BECK Y' GONNA MAKE BACTERIA BREATHE DEEPLY?
CLIFF STERRETT 8-2

US BOYS

Shrimp's Bitter-Sweet Revenge

By McNamara

YOD SAY YOD NEVER TOLD NO ONE ABOUT ME GETTIN YOU TO RITE 'POTRY' FOR ME TO SEND TO EMILY MORTON?
SCRM!-I NEVER NEITHER TOLD NOBODY!-GEE WHIZ!-DIDN'T I SIGN MY NAME IN RED INK I WOULDN'T?
WELL YA BETTER NOT!!
DON'T-YA DON'T THINK I WOULD TELL A SECRET LIKE THAT, DO YA?
WISH I COULD GET SOME EXCUSE TO SOCK HIM JUST ONCE!
DEAR EMILY,- IF YOU LOVE ME LIKE I LOVE YOU—
STROP! LETS HEAR SOME POTRY!
ANYBODY SAYS THAT WASN'T A GOOD EXCUSE IS A DARN LIAR!—OOH!-MY KNUCKLES!!!
SAY!—WHAT IN THE—

ABIE THE AGENT

Under the Circumstances

By Hershfield

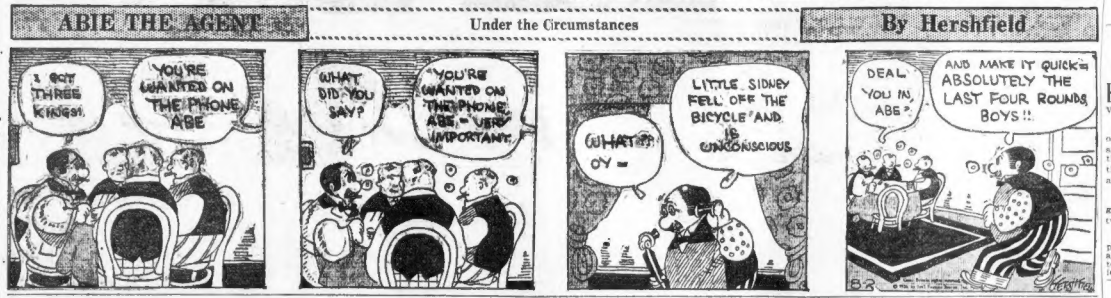
I GOT THREE KINGS!
YOU'RE WANTED ON THE PHONE, ABE
WHAT DID YOU SAY?
YOU'RE WANTED ON THE PHONE, ABE, VERY IMPORTANT.
WHAT?? OY—
LITTLE SIDNEY FELL OFF THE BICYCLE AND IS UNCONSCIOUS
DEAL YOU IN, ABE?
AND MAKE IT QUICK-I'M ABSOLUTELY THE LAST FOUR ROUNDS BOYS!!

Today's Cross-Word Puzzle

THE BLACK SIDER—NO. 262

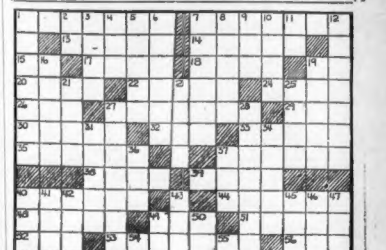

HORIZONTAL.

1—devilish
7—digging
12—girl's name
14—wearies
15—part of verb "to be"
17—low neighborhood
18—scrape
19—exclamation
20—commotion
22—fortress having two parapets
24—province (abbr.)
26—girl's name
27—member of the Senate
29—salutation
30—offer incense to
32—Chinese tea
33—gazelle of Arabia
35—part of a coat
37—cheerfully
38—small aperture
39—large onion bud
40—ruler
44—bite lightly
48—open to view
49—cleft
51—river in Egypt (poss.)
52—huge receptacle
53—charge for keeping cattle in a yard
56—suited
57—performs
59—relative
60—beverage
61—lieutenant (abbr.)
62—is not (contr.)
64—part of a boat
66—regarding
67—obese
68—early form of rapier
70—fragrantly
71—start again

VERTICAL.

1—mechanics treating of the equilibrium of forces
2—chemical symbol of tantalum
3—too
4—nothing
5—discipline
6—unhewn stone from which mortar is made
7—natural layer
8—musical instrument
9—chest or coffer
10—profound
11—exists
12—in a grave manner
16—image
19—open shed to shelter cattle
21—inhabitant of Northern Europe
23—raised platform in hall
25—foray
27—cardinal number
28—pertaining to the radius
31—separate
34—Jewish doctor of religion
36—enter (abbr.)
37—firearm
40—pike-like marine fishes of the West Indies
41—eject
42—gentlemen (colloq.)
43—green, compact stone
45—bluish-gray clay (Scot.)
46—sufferer of leprosy
47—true duplicate of an original writing
49—plucky
50—person who packs
54—abolish
55—large, web-footed birds resembling ducks
58—location
60—stain
63—drunkard
65—diminutive suffix (pl.)
67—point of compass
69—calcium (abbr.)

ANSWER TO PUZZLE NO. 261

S	I	R	E	N		S	T	A	V	E	S	
M	O	I	L	I	N	E		N	A	T	I	V E
E	L	K		S	A	L	A	D		M	A	N
R	A			T	A	R			D	I	T	
I	C	E		H	W	E	D		P	E	R	
T	E	R	R	O	R		R	O	S	A	R	Y
		B	O	O	M			A	P			
S	A	D	D	E	R		M	O	A	R	S	
A	C	E		R	O	T	O	R		W	E	T
L	U			W	I	T			P	A		
I	M	P		S	E	N	O	R		D	O	T
V	E	S	P	E	R		R	E	V	E	R	E
A	N	I	S	E	S		S	P	E	N	T	

MRS. SOLOMON SAYS---

By Helen Rowland

HOW, my Son, shall a man fathom the psychology of Woman?

For, unto a woman that knoweth one man well, all men are as canned sardines, which may be worked with the same key. But women are as the Yale locks, no two of which are alike.

And each woman is as a man's golf arm, which is never the same two days in succession.

Go to. One woman wisheth to be petted and petted and patronized—and another demandeth that her intelligence be respected and her opinions harkened unto.

The Charader longeth to be babied and cuddled—and the Half-portion asserteth her independence and refuseth to be waited upon.

The Beauty craveth to be admired for her mental charms—and the Highbrow sigheth to be loved for the dimple in her elbow and the curve of her ankle.

One damsel desireth to be lifted over the rough places, piloted across the street and guided through life—and another gloryeth in going her OWN WAY, and is wroth if a man treateth her as a helpless moron.

Verily, verily, this is an Age of Peevish Women when no man can see whither he goeth, nor WHERE he shall land!

Copyright, 1926, King Features Syndicate, Inc.

LITTLE BOBBIE AND HIS PA

By William F. Kirk

OUR teacher was telling us about Powr & Speed yesterday, she sed that thay was two (2) difernt things, for instants, sed our teacher, a brewry horse has power, a brewery horse she sed, but it lacks speed, I sed to my dad. She sed sum vary strong men was vary slow, mentully & fizikully.

The stuff the brewry horses are hauling now lacks speed, sed Pa, yure dear teacher sed a mouth full, sed Pa.

She ment the brewry horse lacked speed, I sed to my dad. She sed sum vary strong men was vary slow, mentully & fizikully.

She nevver met your deer father, Bobbie, sed Ma. I will say it quick beefour he gits a chanst to say it, sed Ma.

You are rite, wife, she nevver met me, sed Pa. In me she wud beehold a ment which is both a swift & strong, sed Pa, seven tho I prubly shud not be the one to say it.

You must be the one to say it, sed Ma, I haf herd you say it often enuff, sed Ma.

Yes, Bobbie, sed Pa, it is not a common thing to see grate powr & grate speed in the saim horse or in the saim man or in the saim antelle of any kind. The Ellefant & the Rye Nossecros are vary strong, sed Pa, but thay cant travel like a Jack Rabbit, Pa sed. A truck has grate hauling powr but it can keep up with a racing ottermobile, sed Pa, & lots of men with very powrful brantes are rather slow in there thinking, sed Pa. It is seldum the grate thinker, sed Pa, which is the quickest talker.

You can't be a vary grate thinker then, father, sed me to my dad. I thot I better call him father if I was going to give him a Jolt, so I wuddent haf the saim chanst of gitting slammed like I wud haf if I talked fresh.

A how do you maik that out, preshus son? sed Pa.

Beekaus you talk a lot & talk pritty fast, I sed, so you cant be a grate thinker.

Yure father is a grate hand at thinking he is a grate thinker, Bobbie, sed Ma, & I duppose that helps sum.

Keep off the line, you, sed Pa to Ma.

Jest who are you telling to keep off the line? sed Ma kind of sneering.

Nobody, sed Pa, you haf the saim rite to talk that I haf, sed Pa.

You nevver doubted that for a minnit, did you? sed Ma.

Not me, sed Pa. Bobbie, sed Pa, youre mother proves what I was saying about Powr & Speed, sed Pa. She is vary quick in her talk & ackahuns, sed Pa, but it is all on the surfiss, Pa sed, like foam on a stream. She lacks Powr.

Do you reely think so? sed Ma, kind of slow.

But you maik up for it in Charm & Buty, sed Pa kind of quick.

That is better, sed Ma. It is not up to you to tell me what I lack, Ma sed. If you want to keap on talking in this house, sed Ma, be moast careful what you say.

I didnt say nothing but I was thinking that wile Ma is in our house it is pritty hard for Pa or me or anybody else to keap on talking, no matter how much Powr or Speed thay haf.

Looking for a cool room? There is a good selection offered in the Classified Ads.

PILES Must Go

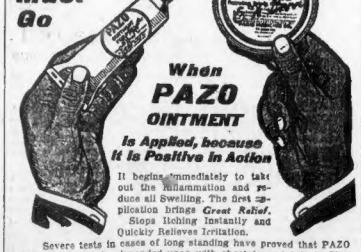

When PAZO OINTMENT *Is Applied, because it Is Positive in Action*

It begins immediately to take out the inflammation and reduce all Swelling. The first application brings *Great Relief.* Stops Itching Instantly and Quickly Relieves Irritation.

Severe tests in cases of long standing have proved that PAZO OINTMENT can be depended upon with absolute certainty to Stop any form of Piles.

Recommended by Physicians and Druggists in United States and Foreign Countries.

PAZO OINTMENT in tubes with Pile Pipe Attachment, 75c and in tin boxes, 60c. The circular enclosed with each tube and box contains facts about Piles which everybody should know. PARIS MEDICINE CO., Beaumont and Pine Streets, St. Louis, Mo.

SMART SAYINGS OF CLEVER CHILDREN

The Boston Evening American will pay $1 for published smart sayings. Address "Smart Sayings," Boston Evening American.

One of my friends was cleaning house. I remarked her house was up side down. My little brother answered: "It isn't either. I saw the roof today."

MISS H. BENTLEY,
No. 1505 Pleasant st., Bridgewater.

SECRETS OF HEALTH

By Charles A. L. Reed, M. D., Former President of the American Medical Association.

NO matter how young your child, says Dr. Isabelle L. Whittier in The Modern Hospital, it should be carefully trained and amused during convalescence from any illness. It is in the illness of childhood that the self-centred, self-pitying chronic invalids form their habits of mental idleness.

Babies under two can be taught concentration by swinging a soft red ball for a few seconds, repeating, "Up, up, up," and "Down, down, down," as it is raised and lowered. The ball is then tied to the crib and left to swing.

Children of two years old may learn to manage their hands with those marvelous representations — the Montessori Insets.

Children of three can work with dressing frames and bead frames; at six, with little wooden squares with letters printed on them.

Children of seven and eight who know a little geography enjoy puzzle maps.

The dressing frames teach children buttoning up, hooking and lacing, and the bead frames teach counting.

Children will often spell out their names with the lettered squares when they are too shy to say them. If there are several children, spelling matches arrange themselves spontaneously.

Useful occupations for older children are woodcarving, making dolls' furniture, rush-bottomed chairs and tables, and the tooling of leather, as well as knitting, crocheting, tatting and all kinds of simple needlework.

Sick children should never be made to finish something that no longer interests, but their next problem should be made shorter and simpler than the one over which they failed. The fact that they have failed shows that the task was wrongly chosen for them. The following are five suggested groups of occupations:

(1) For the very ill child, or one just beginning convalescence and ordered absolute rest in bed. Listening to stories and music, looking at picture books, handling large light toys, reading for short periods when convalescence has progressed.

(2) Group II is light finger work for children who are tired out by anything heavier than the least muscle play. Finger work: Simple puzzles, stringing large wooden beads, making paper chains, weaving with paper strips, dressing paper dolls, pegs and sticks.

(3) Group III is arm and finger work for children sitting up in bed or in a chair for a short time. Winding wool for dolls and balls, weaving with bobbins, colonial mats, coloring with chalks, scrapbook making, mosaic blocks, paper cutting and tearing, basket making.

(4) Group IV is for children not able to walk; it is arm work with pressure and some skill. Clay modelling, simple sewing, cutting dolls and furniture, construction sets, making paper flowers, knitting and crocheting, painting with water colors.

(5) Group V is for the walking child and consists of body work and skilled work. Quoits, ball, embroidery, blackboard drawing, action games, stringing small glass beads, strains the eyes.

Special arrangements must be made for children with strained eyes or bad sight and for those who need the exercise of special muscles.

Copyright, 1926, King Features Synd., Inc.

SAY "BAYER ASPIRIN"—*Genuine*

Unless you see the "Bayer Cross" on tablets, you are not getting the genuine Bayer Aspirin prescribed by physicians and proved safe by millions over 26 years.

DOES NOT AFFECT THE HEART

Safe Accept only "Bayer" package which contains proven directions. Handy "Bayer" boxes of 12 tablets Also bottles of 24 and 100—Druggists.

Aspirin is the trade mark of Bayer Manufacture of Monoaceticacidester of Salicylicacid

COONLEY SEES GOOD TRADE FOR YEAR

By FRANK H. MELOON,
Financial Editor.

President Howard Cooley of the Walworth Company tells me he sees good business ahead for the rest of the year. Commenting on improved demand and better price situation in the valve and fitting industry, he says he feels conditions are more promising now for Walworth Company than for many years. There has been a marked reaction from the early Spring slump and basic price conditions have been vastly improved.

Howard Cooley.

"Recovery from the early Spring depression is clearly indicated by reports for June," said Mr. Cooley, "and this is noticeable in virtually all of the allied industries. Orders for the first six months of this year have been about 18 per cent greater than for the corresponding period in 1925.

* * *

Mr. Cooley added that Walworth shipments in July are outstripping by nearly 15 per cent. those for the first part of June, and his optimistic outlook on the condition of the industry is further strengthened by the observation that "orders thus far in 1926 are such that even though they should run 20 per cent. lower in the last half than in the first half of the year, the year's total first half of the year, the year's total will would compare favorably with the total for 1925." To this he added that the average drop during the last four years of business in the second six months under that of the first six months has been such that, if this year is no exception, the total for 1926 will be in excess of the 1925 total by almost 15 per cent.

* * *

Walworth Company has just completed a program of "house cleaning," as Mr. Cooley describes it, by which important steps toward economy and efficiency in operation have been taken. Along with this, there has been a regrouping of sales units, the country being divided into five main territorial divisions under the jurisdiction of experienced sales executives. Sales headquarters have been opened in New York City with Prentiss L. Coonley in charge, with Howard Coonley, in charge as first vice-president. P. L. Cooley was formerly vice-president of the Link Belt Company, Chicago.

* * *

"Our costs have been greatly reduced," said the Walworth president, "and I am confident that we are in the best condition in years to take advantage of a growing demand on a normal market basis."

* * *

Ralph P. Preble, for ten years with the bond department of Paine, Webber & Co. and previously with Bemis & Co., has become associated with A. C. Allyn & Co.

* * *

New South Station office of the National Shawmut Bank, located at No. 148 Summer street, will be enlarged entrance in Dewey square, opened for business today. This makes the eighth office opened in Boston by the Shawmut. The new offices is in charge of Benjamin Hill as manager and Henry Trask as assistant manager.

* * *

One Boston house, long bearish, now sees opportunities in the coppers and at other points where the market has not enjoyed a substantial rise.

* * *

In looking over signatures on bank notes, you have doubtless become aware of the fact that few signatures thereon are particularly and cats ¼ to ⅛c lower.

Writes Right

YOU CAN READ IT

Bank Commissioner Roy A. Hovey and fac simile of the clear hand with which he signs his mail.

legible. "Fancy" methods of signing one's name have in some quarters been considered a partial safeguard against forgeries. Since the typewriter has come into general use, the art of writing clearly appears to have undergone a decline. It has become a common custom to sign business letters with, rather than the typewriter, to insure their being read. I find the Massachusetts Commissioner of Banks Roy A. Hovey has one of the prettiest signatures I have seen in a long time. Perhaps there are others who can match it?

UNITED DRUG EARNINGS FOR HALF-YEAR LARGER

United Drug Company for the first six months of this year reports net earnings of $4,209,717, which after interest charges, preferred dividends and depreciation reserves left final net profits of $2,602,060. This sum is equivalent to $7.25 per share on the 358,793 shares of common stock and compares with net of $6.17 a share earned on 420,020 shares of common in the first half of 1925.

BOOCKTON SHOE TRADE HAS A GOOD OUTLOOK

Not since the shoe strike of 1923 has business outlook in Brockton been as good as it is now, Brockton's shoe factories are running at about 90 per cent. capacity, and the majority have enough orders to assure workers steady employment for months. On Jan. 1, factories were about 60 per cent capacity.

Wall Street Gossip

UNITED Cigar Stores net profit for six months ended June 30 is equal to $1.93 a share on the common against $1.93 a share in first six months of 1925.

CALL money renewed at 4½ per cent.

SULPHUR production of Freeport Texas in July was approximately the same as in May and June, despite report there had been decrease in output.

MONTANA Power is to start construction of new power plant at Black Eagle Dam, Great Falls, Mont., to cost $1,000,000.

WILSON & Co. has taken group insurance in excess of $14,000,000.

NORTH American Co. gross increased 28.4 per cent. in year ended June 30, with balance for common equal to $2.40 a share.

Grains Are Lower

Chicago, Aug. 2 (I.N.S.).—All grains were lower today. Wheat was off to 1¾c lower; corn to ⅝c lower.

NEW YORK STOCKS

	Aug. 2 July 31			
	High	Low	Latest	Close
Abitibi P & L	87¾	86¾	87¾	87¾
Ahumada L...	8	8	8	8¼
All Ch & Dye.	127¼	126	126	126½
Am Ag Chem	117¾	117¼	117¾	117¾
Am Bk'n Bov.	44½	40½	40½	40½
Am Can.....	69¾	69¼	69¾	69¾
Am F P	22¾	22¼	22¼	22¼
Am Safety R.	83¼	82¼	83¼	82
Am Smelt	139¼	134¾	134¾	138¾
Am Tel & Tel	141¾	141¾	141¾	141
Am Tel rts..	6⅝	6 5-16	6 5-16	6 5-16
Am Tobacco..	127¼	127¼	127¼	126½
Am Water W.	61¾	61¾	61¾	63
Am Woolen ..	24	24	24	24
Anaconda	50	45¾	50	49¾
Art Loom	53	53	53	
Asso Dry Gds	41¾	41¾	41¾	41¾
Atch T & S F	139¼	139¼	139¼	138¾
Atlantic Ref.	222	221¼	221¼	220
At Refin	111	111	111	111
Baldwin Loco.	126½	126½	126½	129½
Balt & O	102¾	101¼	101¾	101¾
Barnsdall A.	25¾	25¼	25¼	25¼
Beth Steel ..	31	31	31	31
Beth Steel ..	46¾	46¾	46¾	45¾
Brkyn Man Tr	45¾	45¼	45¾	45¾
Brkyn Un Gas	54½	54½	54½	54½
B Fred C & C	85¾	85¼	85¾	
Butterick	43	43	43	43
Calif Petr	23	23	23	23
Cent-Teed Pro.	46¼	46¼	46¼	45¾
Chic & Ohio	143¾	143¼	143¾	143¾
Chi M&StP ..	6¾	6¾	6¾	6¾
Chi Gt W pf..	24¾	24¾	24¾	24¾
Chi It I.....	59¾	58¾	58¾	58¾
Chrysler	31	30	30	30¾
Coca Cola	158	158	158	156
Collins & A'l	44	44	44	43¾
Col Gas & E..	85¾	85	85	85
Con Distrib ..	4¾	4¾	4¾	4¾
Congoleum ..	21¾	21¼	21¼	21
Consol Cigar..	69	69	69	69¼
Consol Gas ..	109¾	109¼	109¾	109¾
Cons Textile..	10¼	10¼	10¼	10¼
Conti Can	82¾	82¼	82¾	82¾
Conti Motors .	10¾	10¾	10¾	
Corn Prod	44¾	44¼	44¾	44¼
Cuba Co	51	51	51	50¾
Cuban-Amer ..	25¼	25¼	25¼	25¼
Cuban Dom Sug	36¼	36¼	36¼	35¾
Del & Hudson.	165	165	165	163½
Del L & W....	91¾	91¾	91¾	90¾
Det Edison ..	137¼	137¼	137¼	136½
Dodge Bros ..	24¾	24¾	24¾	24¾
Dodge Bros pf	104¾	104¾	104¾	104¾
Dupont d N..	282¾	280¾	283¾	279
Eastman Kod.	113¾	113¼	113¾	112½
Elec P & L...	69¾	69¼	69¾	69¼
Elec Refrig..	29¼	29	29	
Elec S Bat....	83¾	83¼	83¾	83¾
Erie R R.....	24¾	24¾	24¾	24½
Erie 1st pf...	42¾	42¾	43¾	43¾
Eureka Vac...	58¼	53¼	57½	57½
Famous Plyrs.	116¾	116¼	116¾	115¾
Fisk Rubber..	17¾	17¾	17¾	17¾
Fleischmann..	73¾	72¾	73¾	
Fox Film.....	73	72¾	73	72¾
Granby	23¾	22¾	23¾	23¼
Green Can....	30¾	30¼	30¾	30¾
Freeport.....	36¼	36¼	36¼	36¼
Gabriel Snub'	32¾	32¼	32¾	32¾
Gen Am Tank	47¾	47¼	47¾	47¾
Gen Asphalt..	68	67¾	68	67¾
Gen Elec new.	39¾	39	39¾	39¾
Gen Elec pf..	93¾	93¼	93¾	93¾
Gen Ry Sig...	85	85	85	86
Gold Dust....	61¾	61¼	61¾	61
Gt Nor pf....	74¾	74¼	74¾	74¾
Gt Nor pf ctf.	74¾	74¼	74¾	74¾
Gulf States St	127¾	127¼	127¾	127¾
Harriman Cor.	27¾	27¼	27¾	27¾
Howe Sound..	37¾	37¼	37¾	37¾
Hudson Mot..	47¾	47¼	47¾	47¾
Hupp Motor...	24	24	24	24
Independ Oil..	24¾	23¾	24¾	24¾
Fay Pfmr.....	75	75	75	75
Granby	23¾	22¾	23¾	23¼
Green Can....	30¾	30¼	30¾	30¾
Freeport.....	36¼	36¼	36¼	36¼
Gabriel Snub'	32¾	32¼	32¾	32¾
Gen Am Tank	47¾	47¼	47¾	47¾
Gen Asphalt..	68	67¾	68	67¾
Gen Elec new.	39¾	39	39¾	39¾
Gen Elec pf..	93¾	93¼	93¾	93¾
Gen Ry Sig...	85	85	85	86
Gold Dust....	61¾	61¼	61¾	61
Gt Nor pf....	74¾	74¼	74¾	74¾
Gt Nor pf ctf.	74¾	74¼	74¾	74¾
Gulf States St	127¾	127¼	127¾	127¾
Harriman Cor.	27¾	27¼	27¾	27¾
Howe Sound..	37¾	37¼	37¾	37¾
Hudson Mot..	47¾	47¼	47¾	47¾
Hupp Motor...	24	24	24	24
Independ Oil..	24¾	23¾	24¾	24¾
Fay Pfmr.....	75	75	75	75
Inspir Copper	36¾	36¼	36¾	36¾
Int Cement ..	53¾	53¼	53¾	53¾
Int Comb Eng.	54	53¾	53¾	54
Int Harvester	124	123¾	124	124
Int Match pf..	63¾	63¼	63¾	63¾
Int Nickel ...	44¾	44¼	44¾	44¾
Int Paper....	61	61	61	61
Int Pap & Po	84¾	84¼	84¾	84¾
Kennecott Cop	66¾	66¼	66¾	66¾
Lambert.....	58¾	58¼	58¾	58¾
Lehigh Valley	84¾	84¼	84¾	84¾
Lehn & Fink	38¾	38¼	38¾	38
Lima Loco....	29¾	29¼	29¾	29¾
Liq Carbonic	53¾	53¼	53¾	54
Loft Inc.....	6	6	6	6¼
Mackay Radio	16¾	16¼	16¾	16¾
Mack Trucks.	126¾	126¼	126¾	125¼
Manhat Shirt.	28¾	28¼	28¾	28
Manhat Tr new	28¾	28¼	28¾	28¾
Man El RyMG	54	54	54	54
Maytag	23¾	23¼	23¾	23½
Mexicobo Pet	22¾	22¼	22¾	22
Marland Oil..	58	57¾	58	57¾
Mex Seaboard	57¾	57¼	57¾	57¾
Mid Cont Pet.	39¾	39¼	39¾	39¾
Mo Kan & Tex	37¾	37¼	37¾	37¼
Mo Pacific...	49	48¾	49	48¾
Mo Pacific pf.	92¾	91	92	92
Montgy Ward.	72	72	72	71¾
Motor Wheel..	23¾	23¼	23¾	23¾
Murray Body..	8¾	8¼	8¾	8¼
Nash Motors..	69¾	69¼	69¾	69
Nat Cash Reg	43¾	43¼	43¾	43¾
Na En & Stpg	23	23	23	
Nat P & L....	23¾	23¼	23¾	23¼
Nat Supply...	66	65¾	66	65¾
NY Air Brake.	38¾	38¼	38¾	38¾
NY Central...	135¾	135¼	135¾	135¾
NY Chic & St.	97¾	97¼	97¾	97¾
Norfolk & W.	166¾	166¼	166¾	166¾
North Am	58¾	58¼	58¾	58
Nor Pacific..	87¾	87¼	87¾	87¾
Ohio Oil	34	34	34	34
Otis Elevator.	128	122¾	123	122¾
Owens Bottle	97¾	97¼	97¾	97¾
Packard Motor	42¾	42¼	42¾	42
Paige Detroit.	16¾	16¼	16¾	16¾
Pan-Am Petr B	57¾	57¼	57¾	57¾
*Penn R R	54¾	54¼	54¾	54¾
Peoples Gas...	124	124	124	124
Pere Marq	97¾	97¼	97¾	97¾
Philips Petrol	47¾	47¼	47¾	47¾
Phillips Jones	29¾	29¼	29¾	29¾
Pierce Oil pf..	8¾	8¾	8¾	8¾
Pitts & W Va.	110¾	110¾	110¾	
Pub Serv NJ..	87¾	87¼	87¾	87¾
Pullman Co...	179¾	179	179	178
Pure Oil.....	27¾	27¼	27¾	27¾
Radio Corp...	43¾	43¼	43¾	43¾
Ray Cons.....	13¾	13¼	13¾	14
Readinc	97¾	97¼	97¾	97¼
Reynolds TobB	97¾	97¼	97¾	97¾
Royal Dutch..	50¾	50¾	50¾	
Rutland RR pf	60¾	60¼	60¾	60¾
St L & S F...	98¾	98	98	97¾
St L & S'west.	69	69	69	68¾
Seabod Air L.	5¾	5¾	5¾	5¾
Seabd A L pf.	36¼	36¼	36¼	36½
Sears Robck..	54¾	54¼	54¾	54½
Shell Un Oil..	45¾	45¼	45¾	45¼
Simms Petrol.	17¾	17¾	17¾	17¾
Skelly Oil....	32¾	32¼	32¾	33¼
South Pac ...	97¾	97¼	97¾	97¾
So Cal Edison	32	32	32	
Southern Ry..	120¾	120¼	120¾	120¼
Std Gas & El..	56¼	56¼	56¾	56¾
Std Oil NJ	44¾	44¼	44¾	44¾
Std Oil NJ pf	118¾	118¼	118¾	118¼
Studebaker ..	58¾	58	58¾	57¾
Texas Co	53¾	53¼	53¾	53½
Tex Gulf Sulp	43¾	43¼	43¾	43¾
Tex & Pac RR	55¾	55	55	54¾
Timken R B..	61¾	61¼	61¾	61
Tobacco Prod.	106	105	106	104¾
Tranconti Oil.	6	5¾	6	5¾

	Aug. 2 July 31			
	High	Low	Latest	Close
Union Carb...	85	85	85	84½
Union Pac....	156¾	156¼	156¾	156¾
Un Alloy Steel	34	34	34	33¾
Un Bag & Pap	25¾	24¾	25¾	—
Univ Pipe pf.	72¾	72¾	72¾	
U S Cr Pipe..	240	240	240	240½
U S Distrib..	56	55¾	56	55¾
U S Ry & I...	63	63	63	
U S Rubber...	31¾	31¾	31¾	31¾
U S Steel....	148¾	146¾	148¾	146½
Vanadium....	36¾	36¾	36¾	36¾
Va Caro Chem	14	14	14	14
Vivaudou	31¾	31¾	31¾	31¾
Wabash R R..	48	46¾	46¾	46¾
Weber & Hhm.	60¾	60¼	60¾	60¾
Western Un T.	148	146	146	146¼
Westing'e El..	89¾	89¼	89¾	89¾
Wheel & L E..	25	25¼	25¾	25¼
White Eagle..	23¾	23¼	23¾	23¾
White Motor..	61¾	60¾	61¾	60¾
Willys-Over...	26	25¾	25¾	26¾
Wilson & Co..	27¾	27¼	27¾	27¾
Woolworth	168¾	168¼	168¾	166¾
Yellow Trucks	35	35	35	34¾
Youngstown S	90¾	89¼	89¾	89¾

*Ex-dividend.

Boston Stocks

Aug. 2 July 31

	High	Low	Latest	Close
Am Can	69¾	69¼	69¾	69¼
Am Sugar	137¾	137¼	137¾	137¾
Am Smelt	134¾	134¼	134¾	133¾
Am Sugar	69¾	69¼	69¾	69¾
Am Woolen ..	23¾	23¼	23¾	
Amoskeag	49¾	49¼	49¾	49
Amoskeag pf.	73	73	73	
Arcadian Cop.	50¼	50¼	50¼	50¼
Ariz Com	11¾	11¼	11¾	11¾
Balt & Ohio..	102¼	101¼	101¾	101¾
Beth Steel ..	46¾	46¼	46¾	45¾
Bos & Albany	172	172	172	
Bos Elev	85	85	85	85
Bos & Maine..	85¾	84¾	85¾	85¾
Beth St	46¾	46¼	46¾	46¼
Cal & Hecla ..	15¾	15¼	15¾	15¾
Calumet & A..	65¾	65¼	65¾	65¾
Cons Gas	109¾	108¾	109¾	109¾
Cop Range	17¾	17¼	17¾	17¼
Daypayne	18¾	18¼	18¾	18¾
Congoleum ..	26¾	26¾	26¾	—
East Butte ..	9¾	9¾	9¾	
Edison	230	230	230	230
European S ..	20	19¾	20	20
Fed Mog St..	49¾	49¼	49¾	49¾
Fisk Rubber..	17¾	17¾	17¾	18¾
Galv-Hous	19¾	19¾	19¾	19¾
Gen Elec new.	39¾	39¼	39¾	39¾
Gen Motors ..	194¾	189¾	194¾	189¾
Hudson	74¾	72¾	74¾	72¾
Int Nickel ...	44¾	44¼	44¾	44¾
Island Creek..	134	134	134	134
Kennecott	66¾	66¼	66¾	
Louisiana	155	155	155	
Loews Th	7	7	7	7
Lib McN	8¾	8¾	8¾	
Mack	126	126	126	124¾
Mass Gas	67¾	67¼	67¾	
Mo Pac	49¾	48¾	49¾	
Mergenthaler	107	107	107	
Nat Dairy	39¾	39¼	39¾	39¾
Nash	69¾	69¼	69¾	69¾
N E Pub Spplt	89	89	89	
N E Tel	99	99	99	97¾
N E Tel	114¾	114¼	114¾	
N Y Central..	135¾	135¼	135¾	134¾
NY Air Brk ..	38¾	38¼	38¾	38¾
North Butte ..	2¾	2¾	2¾	2¾
Pac Mills....	67¾	67¼	67¾	67¾
Pacific Mills..	37	37	37	37¼
*Penn RR	55	54¾	55	
Pierce Arrow..	28	28	28	28¼
Pierce Arrow..	28	28	28	28¼
Quincy	23¾	23¼	23¾	23¼
Reading	89¾	89¼	89¾	89¾
Reading	89¾	89¼	89¾	87¾
Rl. Pfg Stl ..	91¾	91¼	91¾	—
St Mary's	32	32	32	
So Pacific	108	107¾	107¾	107¾
So Rwy	44¾	44¼	44¾	44¾
Studebaker ..	58¾	58¼	58¾	57¾
Texas Co	54¾	53¾	53¾	53¾
Tex Gulf Sulp	67¾	67¼	67¾	67¾
U S Rubber...	31¾	31¾	31¾	
United Ice pf.	80	80	80	
U S Steel....	147¾	146¾	147¾	147¾
Utah Apex....	8	8	8	8
Utah Cop	59¾	59¼	59¾	59¾
Waltham W..	26¾	26¼	26¾	26¾
Warren Bro..	46	46	46	46

*Ex-dividend.

New York Curb

New York Curb prices were firm: Imperial of Canada 25⅞, up ⅛; American Gas & Electric 93¾, up ⅛; Carth. Rynd. 15⅝, off ⅛; Canada Dry 45, up ⅛.

Liberty Bond Prices

Liberty bond quotations: 1st 3½s, 101.17; 1st 4s, 102.4; second 4¼s, 100.26; third 4¼s, 101.8 fourth 4¼s, 102.12; first 4s, 101; new 4s, 104; new 3¼s, 101.19.

Foreign Exchange

Foreign exchange was higher: Sterling cable 4.8456 5-16, unchanged; French francs $0.0284, up $0.0018; Belgian francs $0.0261, up $0.0006; lire $0.0326, up $0.0003.

Boston Gas Output

Boston Consolidated Gas Company reports output for July, 1926, as 628,528,000 cubic feet, an increase of 5.2 per cent. compared with July, 1925.

Cotton Is Steady

New York cotton futures were steady: October, 17.63; December, 17.62; January, 17.71; March, 17.85, and May, 18.00.

State Street Notes

NEW corporate finance during July totaled $259,129,700, decrease of $9,140,000 from June and decrease of $27,000,000 compared with July, 1925.

MOQUET setters of Bigelow-Hartford Carpet Co. after two weeks' trial of a wage adjustment put into effect by the company, went on strike for a 10 per cent. increase.

NEW ENGLAND Oil Co., Fall River, has made claim on city for abatement of $4,152 on account of its valuation. Company's property was valued at $4,650,000 in 1925.

LYMAN Mills reports operating loss of $75,000 for six months ended June 30.

PRESIDENT DOUGLAS of United Verde Extension reports production in second quarter amounted to 11,242,506 pounds of copper, compared with 11,963,338 pounds in first three months.

1,700 LEVEL drift in Jerome Verde Development Co. property is now advancing without definite indications of probable ore and work in north end of Jerome Verde so far is disappointing.

BANK STATEMENT
MONDAY, AUG. 2

Bos. Cl. 78,000,000 Bos. Bal. 45,000,000
Bos. Bal. 45,000,000 Bos. Cl. 78,000,000
N. Y. Cl. 800,000,000 N. Y. Bal. 1,000,000,000
N. Y. Bal. 1,000,000,000 N. Y. Cl. 800,000,000

HARVARD SEES GOOD BUSINESS

Harvard Economic Service says: A seasonal rise in rates (of about the usual magnitude) occurred in July, but money conditions are still relatively easy and continue a favorable influence in the general business situation.

Moreover, a considerable curtailment in manufacturing output has been achieved, and present evidence indicates continuance of stabilization in commodity markets.

Building construction remains active, and the data now available for new building projects indicate continuance of this activity well into the autumn.

Favorable weather during July has improved the corn crop, which was seriously affected by the late Spring and, even though the harvests in general prove to be smaller than those of last year, there is now no reason to anticipate such a shrinkage in total crop production as would have a seriously adverse effect on trade.

Thus the data which have become available during recent weeks, have on the whole shown a continuance of the reassuring features in the business situation.

FINANCE

—By B. C. Forbes—

You must use your own judgment, but I, for one, never buy stocks which are being furiously manipulated.

The vast body of stocks on the New York Stock Exchange are far from furiously manipulated. Nor are they advancing by leaps and bounds. The reason that a few stocks, notably General Motors, have risen so much is because they are known to be in one-millionth of a chance that he could, even if he desired, come anywhere near gaining control of this billion-dollar enterprise.

The identity of the other wholesale speculators has not been so definitely established. Wall Street mentions such names as Jesse A. Livermore, Whelan, and Coates. Where are they now engaged in the command millions that it is easy to form pools able to bull individual stocks up sensationally. Wall Street talks of the existence of only a "number of such pools at present.

Thanks mainly to the extraordinary rise in the favorite issues of the during manipulation, the averages by the warranted advance in railway stocks because of unprecedented and satisfactory earnings, the average quotation for stocks has recently been only seven points off the peak reached before the collapses occurred in February. Will that point be passed?

Three of every four in the financial district would reply "yes." Bullishness is again rampant.

The confident expectation of tane and chart readers is that should the previous top be eclipsed, we are in for a great bull market this Fall.

The writer purchased stocks when the market hit bottom in early March. He has begun, in a mild way, to sell at profits ranging from 20 to 40 per cent. If the rise continues, he will sell more of those issues which have advanced most. He will retain such stocks as have not been forced up.

This course may prove unwise. We may be actually on the eve of a very broad, vigorous, intoxicating, bull market. But remember Commodore Vanderbilt's philosophic pronouncement: "No man ever went broke taking a profit."

The bold plungers—as well as those who fling themselves disposed to follow them—should not leave out of their reckoning the possibility, the probability, that if barefaced manipulation by the stock market, the local Federal Reserve rediscount rate will be raised.

This rate is now 3½ per cent. Call loans have ruled at 4 per cent. or higher. Time money has moved above the 4½ per cent. figure which, until recently, was the high quotation. Commercial paper rates are also at least 1 per cent. above the present rediscount charge. Clearly there has been ample expansion in commercial borrowing, while last week there was an increase in brokers' loans.

Speculators must, therefore, be prepared for sobering action by Federal Reserve Board if they carry their exploits much further.

Nothing here said is to be interpreted as suggesting any setback in general business. As a matter of fact, the trend is unmistakably in the right direction.

(Copyright, 1926, by B. C. Forbes.)

THREE OIL MERGERS ARE IN THE MAKING

At least three fair-sized oil mergers are known to be in the air and announcement of consummation of perhaps two of these is expected this week. Most important of the transactions, pending, will bring oil properties valued at about $80,000,000, together. One report is that transaction involving Union Oil Co. of California is about to be closed, ing Pacific Coast bankers are understood to hold option on enough stock in Union Oil alone, which controls the company, to enable them to negotiate for sale of a majority interest.

Belgian Bonds

To fight against new inflation, Belgium authorities have issued for six months Treasury bonds and those maturing December 1, 1926, into preferred shares in the Belgian Railways Company.

Philippine Thade

Foreign trade of Philippines for fiscal year to June 30 increased $1,-278,072 over previous year. Exports were $71,61,044,420 and imports $111,-

CHILD DANCERS AT NORUMBEGA

Bernice Pike Ethel Berman

Residents of Revere will make pilgrimages from one Summer resort to another this week, for they will go to Norumbega Park to see two child dancers, the pride of the Ocean City, do their stuff at the inland resort.

Bernice Pike, seven, and Baby Ethel Berman, nine, are two of the leading lights at Norumbega for the present week. They are cousins and both are nieces of the famous Kid Goodman, former Boston boxer.

Ethel is the daughter of Mrs. Florence Berman, while Bernice is the daughter of Mrs. Florence Pike, No. 575 Beach street, Revere.

TODAY

Continued from page Page.

thing to increase his strength is the statement that he cannot be elected President because he happens to be a Catholic.

The people want to keep government, politics and elections apart from religious questions.

* * *

SENATOR CARAWAY tells the newspapers: "The recent arrival of many Cardinals and their sumptuous passage across the country in a monarchial train, did not help to soften matters. It served to stir up the old issues which have so long disturbed our political life."

Governor Smith is not responsible for the special train in which Cardinals went to Chicago. That was arranged by the New York Central. And it was no more monarchial than the fine private cars in which the late J. Pierpont Morgan, the bishops and distinguished laymen to a garnering of the Episcopalian Church.

* * *

THE UNIMPORTANT opinion of this writer is that President Coolidge will be renominated and re-elected. If anything could interfere with that program, it would be a series of foolish attacks on Governor Smith because of his religion. You will not find Calvin Coolidge making the mistake of such attacks. He also knows politics.

* * *

THE ASSOCIATION for improving the condition of the poor says many children suffer for lack of sleep and lack of baths. No child under 15 should be awakened in the night. Chief sleep is necessary to perfect physical, mental and nervous development. Lack of bathing is responsible for premature death of kidney and other diseases. Unless the hundreds of millions of pores in the skin are kept open and allowed to breathe, the whole body suffers.

* * *

TWENTY PASSENGER airplanes are employed between London and Paris, carrying more than 400 passengers a day. Only 17 years ago the first flight was made across the English Channel. This country, which invented the flying machine, is now to use it. The chief hope is in the Fords, father and son, who have the ability and the money. In Europe the government helps such important developments.

* * *

MR. FOKKER, EUROPEAN genius, who built the ship on which Commander Byrd flew over the North Pole, is in this country, and could put the United States ahead on commercial and other aviation, if the government would give him backing.

* * *

THERE ARE SERIOUS conditions in Mexico. Business is injured by the boycott instituted by Catholics. A few are killed, many injured and arrested in riots. Military guards and police are stoned at some of the churches, women leading in the attacks. The world sees in Mexico what has always happened in quarrels based on religion.

* * *

PRESIDENT CALLES issues a statement accusing the Catholic Archbishops and Bishops of abandoning their only field of action, the conscience of the Catholic, to invade the field of politics and of government and provoke moments of disorder and incite secretly or openly to rebellion.

* * *

CATHOLIC AUTHORITIES accuse President Calles of seeking to destroy the church and take its property.

President Calles replies that the Catholic Church would usurp the powers of government, and says the issue in Mexico is government of the country by Catholic Bishops and others appointed abroad, or government by public officials elected in Mexico.

It is not a pleasant fight.

RADIO BY THE HOUR

LOCAL STATIONS

WNAC—Boston—430

10:30 A. M.—WNAC Women's Club. Rev. Wilbur D. Gross: Methodist Episcopal Church. Aaron Highstone, tenor solos, Herbert F. Robinson: Marie Lisa Stuart, soprano. Address: "Behind the News," by Winfield Keeler: Jean Gerogen, violinist.
11:30 A. M.—Concert from Revere Field.
12:55 P. M.—Time signals and weather report.
1:00 P. M.—Shepard Colonial luncheon concert, directed Howard Rosenwald.
1:30 P. M.—News bulletins.
2:30 P. M.—Shepard Colonial luncheon concert.
3:10 P. M.—Broadcast from Revere Field, Revere vs. Chelsea.
4:30 P. M.—Time by bulletins.
4:30 P. M.—"Every Day Is Finance."
5:00 P. M.—Livestock and meat report.
6:00 P. M.—Shepard Kiel Kiddies' Club.
6:30 P. M.—Jim Hardy and Collegians.
7:00 P. M.—"Meetings Is New England."
7:00 P. M.—Shepard Colonial dinner dance.
8:00 P. M.—Baseball results and news bulletins.
8:05 P. M.—Weather report.
8:45 P. M.—Broadcast from Metropolitan Theatre Studio.
9:15 P. M.—Broadcast from Metropolitan Theatre, Organ recital by Dai Castillo.
10:00 P. M.

Is Your Name Below?--It's Worth $5.00 in Passes at Revere Beach

THE BOSTON EVENING AMERICAN
NEW ENGLAND PRESS BLDG.
3 Winthrop Square
Liberty 6000
Classified Advertising
Indexed, Standardized and Popularized.

All ads are restricted to their proper classification and to the regular Boston Evening American style of type.

Advertising orders for irregular insertions unless the conditions under which they are to be charged for the number of times the ad appeared and subsequent ads stopped at the rate earned.

Rates are per line for white space is the same as the rate of type.

Special rate for yearly or irregular user request.

Publishers reserve the right to edit or reject any classified advertising copy.

Telephone Liberty 6000.
Ask for an Ad-Taker.

Classified Index

ANNOUNCEMENTS
1—Deaths.
2—Card of Thanks.
3—In Memoriam.
4—Funeral and Mourning Goods.
5—Funeral Directors.
6—Monuments and Cemetery Lot.
7—Personals.
8—Religious and Social Events.
9—Societies and Lodges.
10—Lost and Found.
11—Special Notices.
12—Where to Go.

BUSINESS AND PROFESSIONAL SERVICES
15—Miscellaneous.
16—Boat Trips and Tours.
18—Attorneys.
19—Patent Attorneys.
20—Beauty Aids.
21—Cleaning, Dyeing, Repairs.
22—Dressmaking and Millinery.
23—Laundering.
24—Tailoring and Pressing.
25—Medical and Physicians.
26—Detective Agencies.
27—Building and Contracting.
28—Heating, Plumbing and Roofing.
29—Painting, Papering and Decorating.
30—Repairing and Refinishing.
31—Insurance and Surety Bonds.
32—Printing, Engraving, Binding.
33—Miscellaneous.

EDUCATIONAL
37—Miscellaneous.
38—Beauty Culture School.
39—Correspondence Courses.
40—Musical, Dancing, Dramatic.
41—Private Instruction.
42—Trade Instruction.
43—Vocational Instruction.

SITUATIONS WANTED
47—Situations Wanted—Female.
48—Situations Wanted—Male.
49—Situations Wanted—Male and Female.

HELP WANTED
50—Help Wanted—Male.
55—Help Wanted—Male.
56—Help Wanted—Female.
58—Solicitors, Canvassers, Agents.

BUSINESS OPPORTUNITIES
62—Business Opportunities Wanted.

FINANCIAL
64—Investment, Stocks, Bonds.
65—Wanted—To Borrow.
67—Mortgages for Sale or Wanted.
68—Money to Loan—Personal.
69—Money to Loan—on Real Estate.
70—Money to Loan—on Diamonds, Jewelry and Chattels

REAL ESTATE FOR SALE
74—Apartments for Sale.
75—Basement Leases.
77—Business Property for Sale.
78—Houses for Sale—Boston.
79—Lots for Sale.
80—Farms and Land for Sale.
81—Shore and Mountain Property.
82—Suburban for Sale.
83—Out-of-Town Real Estate.

REAL ESTATE WANTED
87—Board and Room.
88—Lots Wanted—Real Estate and Room.
89—Auction Places.
90—Furnished Rooms.
91—Unfurnished Rooms.
92—Rooms to Let.
93—Rooms for Housekeeping.
94—Apartments to Let—Furnished.
95—Apartments to Let—Unfurnished.
96—Moving, Trucking, Storage.
97—Offices and Desk Room.
98—Stores and Mercantile Property for Rent.
100—Suburban for Sale.
101—Farms and Land for Rent.
102—Shore and Mountain for Rent.
103—Out-of-Town Real Estate.

AUTOMOBILES
105—Automobiles for Sale.
106—Auto Accessories; Tires; Parts.
107—Garages.
108—Motorcycles and Bicycles.
109—Repairing—Service Stations.
110—Automobiles for Hire.
111—Wanted—Automobiles.

LIVE STOCK
125—Dogs, Cats, other Pets.
126—Horses, Cattle, Vehicles.
127—Poultry and Supplies.
128—Wanted—Live Stock.

PUBLIC NOTICES—LEGALS
132—Auction Sales.
136—Legal Notices.

Announcements

Phone Ads to American — Liberty 6000

Personal information concerning **Lost and Found ARTICLES** and the **LOSERS** of **ARTICLES** may be obtained at the Classified Service Bureau, 92 Summer St., Boston, or for Miss Beals, Boston Evening American advertiser.

Lost and Found — 10

FOUND BY THE POLICE—Automobile—Ford 4-pass touring, Mass. Reg. No. 584,000, Div. 2. Automobile—Ford Coupe, Mass. Reg. No. 366,000, Div. 2. Automobile—Ford 5-Passe—7 sedan low tan shoes (new), Mass. Motor Sports. Boat—20 ft. motor boat, painted white, Reg. No. 61000 Shiffnall Motor Co., Cadillac 6000 Ask for Miss Beals.

Morale, Gloucester, 3 Hb Parie. *

DOG—Red cheer, puppy, 7 mos. lost in Chelsea Thurs. Brownie. Reward. Tel. 1000 Chelsea 3279-M.

DOG—Portuguese poodle, "Tootsie," strayed from Harvard Hill, East Boston. Reward. Tel. E. B. 0258-J.

DOG—Female, spaniel, 6 mos., body white, head liver, name Peggy; lost in Wollaston. Copley 7831-M. Reward.

DOG—Lost vicinity Tappan St., Brookline, tan, like fawn; yellow. Reward. Regent 0641; Regent 0029-M.

Miracia, Stefano, r 25 Temple.

Lost—Bunch of keys, Hyde Park, 9 Oakland Ave., Somerville. Reward, Somerset 6290.

PENDANT—Cameo, handpainted, Dorchester, 8 a. m. boat; Rowe's Wharf. Value as part of set, sentimental. 0062 or 6. Hill, 2 Mayflower Ave., Nantasket Beach.

POCKETBOOK—Small grey, containing money; last night. Liberty 6000, reward. Ext. 0650-J.

Business and Professional Services

Attorneys — 18

ADVICE—Free in legal matters; all cases, reliable, confidential; divorce, collection specialists marriages troubles. White's Law Office, 233 Washington St., Room 202.

Mirecant, Nicholas, r 31 Leverett.

Beauty Aids — 20

BOBBING—Marcel waving, facials, scalp treatment. Hair goods. Violet Ray System. Ave., Medford. Tel. Mystic 0062.

DR. F. ANN HOLLISTER—Wollaston St., and 486 Comm. Ave.; permanent waving $10; nose reducing, $25. Ken. 1068.

HAIR—Coloring; guaranteed perfect shade, Professor George Tall, 5 Winter St., Room 1010.

Mirecant, J. R., r 627 Dudley.

HAIRDRESSING—Permanents, bleaching, bobbing, drying, shampooing; scalp treatment. Call Roxbury, 97 Park St., Chas. 0383-W.

NESTLE CIRCLINE—Permanents 50c curl. Connelly, 110 Tremont, rm. 626. Main 0546.

PERMANENT—Wave $10. Do not make appointments by phone. Call at my parlors or write. Have your Permanent by licensed operator with certificate of satisfaction. Mrs. Smalley, 125 Tremont St. Beach 1068, Room 304.

Miret, Frank V., r Rear, Revere.

PERM. WAVING $10—Scalp building, facials, scalp treat., shampooing. Mrs. Frances L. Brown, 4 Park St., Boston. Mel. Hill 2295.

SPECIAL—for 5 days, Permanent wave with Oriental Oil, $10. Harriet Hayden, 126 Tremont St., Rm. 809 Beach 1050.

SPECIALIZING in Permanent Waving. Introduced rates this month. Frances Beauty Shop, 7 Park St., Rm. 202.

Mirich, S., r 65 Winthrop.

Painting, Papering and Decorating — 29

I save you 25-30% on house painting best material guaranteed. Estimates free. J. Blohm, 92 Belmont St., Malden 2026-J.

PAINTING—Reasonable prices, prices, anywhere. Tel. Highlands 6253.

Mirich, 3301b A., r 169 Corey.

Educational

Phone Ads to American — Liberty 6000

Trade Instruction — 43

BARBERING—Bobbing, beauty culture, special low rates. Moler System, Boston Opera House, 539 Washington St., Boston. Hall Barber College, Dyer, Thursday, 10 Commercial.

BARBER TRADE—Expert instruction in barbering and beauty culture; day-evening classes. Vaughn's Barber School, 154 Washington St., Boston.

Mirich, George A., r 1100 Beacon.

Situations Wanted

Phone Ads to American — Liberty 6000

Detailed information regarding any situation wanted ad marked with one star to us file in the Boston Evening American main office. Call or phone for information, Liberty 6000, or call at our Roxbury branch, cor. Dudley and Devonshire Sts. Ask for Mr. Roche.

Situations Wanted—Male — 48

MANUFACTURERS—Take notice; a responsible boy now in Boston desires a position for a good line to sell on the Pacific Coast. Am a graduate M. I. T. Address, Box 30A, Mount Vernon, N. Y.

Mirick, Harriet W., r 34 Mt. Vernon.

Situations Wanted—Male and Female — 49

STEAMSHIP POSITION—Europe, Orient, good pay, experience unnecessary; men and women; write for booklet describing fine list, Box 80A Mount Vernon, N. Y.

Mirick, J. F., r 20 Dunster rd.

Help Wanted

Phone Ads to American — Liberty 6000

Help Wanted—Female — 50

WOMEN AND GIRLS—Earn $15-$25 weekly in your own time gilding greeting cards. Experience unnecessary; interesting work. For full particulars write H. C. Young Company, Dept. 1105, Wilmington, Mass.

WORKERS to learn dress and surgical corset work; good wages. Address this paper. Box 7-W-92.

Mirick, H. F.,

CHIROPODIST WANTED—Fine opening in up-to-date office, equipped with chair, ready for operation. Write Wessels, 31 Adams, New Bedford.

Help Wanted—Male — 53

EXPERIENCED furniture salesmen to sell Colonial fixtures; salary and commission. Good territory open. Apply to Universal Fixture Co., 125 North St., Boston.

EXPERIENCED specialty salesman; entire its weekly with cut, concern; sal and commission basis; product sells; write, giving details. Harlan Pub. Co., 1211 Bedford.

MARRIED MAN—

To distribute 100 advertising samples per week for the Fuller Brush Company. Steady job, good salary. Apply Room 1139 Little Building.

ONE—Engine lathe operator, 14 to 16-inch swing. Apply Room, 92 Summer St. Vocational Bureau, Mass. Boston.

SALESMEN WANTED—

We have several attractive openings in New England for men now holding good, established lines, that are looking for a good future with the largest concern of its kind in the world.

Opening in Massachusetts includes Springfield, Pittsfield, Malden, New Bedford, Northampton and the Lawrence District.

Openings in Connecticut include New Haven, Stamford, Meriden and Hartford.

Firm does full page national advertising to help you sell, and allow a very liberal commission with drawing account. Territory restricted. Men with some leading experience well find it to their advantage to answer this advertisement. Can use automobile salesmen. Opportunity good to get branch of New England territory.

Apply with references; do not write. Mr. E. E. Rose, 92 Broad St., Room, Vocational Bureau, Boston Advertiser-American, 92 Summer St., Boston, Mass.

SALESMEN—Number of high grade men wanted for sales position. Salary and commission. Apply Room 215, 560 Mass. Ave., Central Sq., Cambridge.

Cook, T. Ellis, r Co., boat hirrs.

WANTED AT ONCE—

RIVETERS
HOLDERS-ON
HEATERS
DRILLERS
CHIPPERS AND CAULKERS
ACETYLENE BURNERS
MARINE PIPE FITTERS
SHEET METAL WORKERS
HEAVY WIRE MESH WORKERS
SHIP CARPENTERS

APPLY TO MR. ROCHE

VOCATIONAL BUREAU

BOSTON ADVERTISER-AMERICAN

92 SUMMER ST. BOSTON, MASS.

Fryett, Samuel A., r 268 Fifth.

WANTED—

Two experienced packers on ladies' hats, positions permanent. Address this party, Apply at once, E. W. Hirsh Co., Foxboro, Mass.

Fyrette, Edith M. Mrs., r 56 Copeland.

Solicitors, Canvassers, Agents — 58

SUITS—$36 to $100 a week; high grade all wool suits made to measure; $10 outfit free; biggest commission in advance; daily bonus; 24 big samples. Write quick. Style Co., 1209 Throop, Dept. 1067, Chicago.

Frykman, G. J., r 7 Van Norden.

Business Opportunities — 62

BATTERY—Sales and service station, experienced opportunity for one or two live Real estate dealers; 1926 models; best price low. Quincy Exide Service, 902 Washington St., Quincy.

CORASERT—Small hotel, estab. 40 yrs., still making profits, made to measure; $2500 will buy it all. For further information, address G. B. Smith, 52 Pearl St., Lynn.

Frykstrand, E. Mrs., r 268 Fifth.

FIRST MAN IN—First class store; wonderful location; best rent; will sell cheap; must be sold at once; leaving city. Call Fish Market, 128 Harvard Ave., Allston, Mass.

GROCERY—Fruit, vegetable store; owner will sell cheap; must be sold at once. Reign, 1067, Chicago.

Frykman, G. J., r 7 Van Norden.

Business Opportunities — 62

BATTERY—Sales and service station, experienced opportunity for one or two live Real estate dealers; 1926 models; best price low. Quincy Exide Service, 902 Washington St., Quincy.

CORASERT—Small hotel, estab. 40 yrs., still making profits, made to measure; $2500 will buy it all. For further information, address G. B. Smith, 52 Pearl St., Lynn.

FIRST MAN IN—First class store; wonderful location; best rent; will sell cheap; must be sold at once; leaving city. Call Fish Market, 128 Harvard Ave., Allston, Mass.

GROCERY—Fruit, vegetable store; owner will sell cheap; must be sold at once. Reign, 1067, Chicago.

LUNCH room for sale; all equipped. Apply 1059-A Dorchester St., or Hay, 0764.

ROOFING—Going business, fully equipped office and shop; large yard and garage; will sell or lease; will stay and help get to responsible parties. W-81, this paper.

SALESMEN WANTED—

Two experienced packers on ladies' hats, positions permanent. Address this party, Apply at once, E. W. Hirsh Co., Foxboro, Mass.

Fyrette, Edith M. Mrs., r 56 Copeland.

Solicitors, Canvassers, Agents — 58

SUITS—$36 to $100 a week; high grade all wool suits made to measure; $10 outfit free; biggest commission in advance; daily bonus; 24 big samples. Write quick. Style Co., 1209 Throop, Dept. 1067, Chicago.

Frykman, G. J., r 7 Van Norden.

Financial

Money to Loan—on Real Estate — 69

A PRIVATE PARTY will invest money in first small 1st, 2nd, 3rd mortgages. Low-est rates. Call between 2 and 4 P. M. Room 7, 37 School St., Room 605, Boston.

$ $ $ MONEY to loan on real estate; no delay. 55 State St., Rm. 607. Conc. 8727.

MONEY TO LOAN—MORTGAGES—2nd mortgages, $400 and up. Quick service; confidential. Mortgage Loan Co., No. 204 Washington St.

MONEY TO LOAN—Private party has several 1st, 2nd and 3rd mortgages to place. Write this paper, W-15, this paper.

Fuscile, Michael, r 82 Salem.

SAVINGS BANK—First mortgages at 6%, owners write best, of property and address of owner. Address Box Y-40, this paper.

WORKINGMEN'S LOAN ASSOCIATION—(State No. 3) Room 1, Tremont Temple, 24 Tremont. Loans made on furniture and pianos at 1% per month plus small charge for making out. 1 Berson St., Mass. Station.

Dalaporta, G., r 11 Decatur st.

IS YOUR NAME ON THESE PAGES?

$5 worth of passes for Revere Beach Amusements and discount of 10% at two of Revere's leading restaurants if you find your name on these Classified Pages. Clip and bring it to Classified Corner, 92 Summer St., Boston, Mass., and you'll receive a pass book.

Watch for Your Name Daily on the
CLASSIFIED PAGES

Financial

Phone Ads to American — Liberty 6000

Money to Loan—on Salaries & Chattels — 70

LOANS—Up to $300 to housekeepers; no repayment terms; only lawful interest. Personal Finance Co., 536 Main, Arcade Chambers, 1, Tr. Porter 2-0-7-0.

LOANS—To men and women; prompt, private, confidential. Loans Society, 12 Tremont St., Rm. 501, 1 Tr. Porter 2-2-5-5.

Dalahorde, Joseph V., r 7 Dawson.

Real Estate for Sale

Phone Ads to American — Liberty 6000

Business Property for Sale — 77

STORE—And 5 rms.; sun porch, garage; lot 90x100; all fixtures. Will rent. Apply, stock and fixtures. University 5006.

Houses for Sale—Boston — 78

DORCHESTER—To settle estate, 7-room single house. Call Columbia 0904.

JAMAICA—Quiet colonial, 6 rooms, breakfast nook, 2-car garage, restricted neighborhood. Will finance. Open. Rina 8194-R.

ROXBURY—8-room house, well built, all improvements; excellent repair; vacant; price $4,500 $500 cash. 6 Vale St., off Marcella; open daily 2-4. Hay. 3940.

SOUTH BOSTON—Six-family house, 5 rms. each; good buys for quick sale. Sou. 0787-J.

Dalapolla, L., r 83 Bernard av.

Lots for Sale — 79

BRIARWOOD—At Wareham, the gem of Cape Cod. Lots from $300 to $1500. Thayers' Knob Terrace Land Co., Middleboro, Mass.

"COLONIAL ACRES"—On Lewis Bay, mile from Hyannis, bored for ceiling. Kenneth Crocker, 31 Milk Street, Room 215, Mass. Ave., Central Sq., Cambridge.

Dalton, T. Ellis, r Co., boat hirrs.

Farms and Land for Sale — 80

EQUIPPED FARMS—Business chances. Catalog free. Harry A. Appow, 906 31 Old South Bldg., Boston, Mass.

Headley, H., r 12 St. Paul.

Suburban for Sale — 82

ARLINGTON HEIGHTS—Cot., six rms., all impts., bd. wd. floors, pleasant; apple trees, etc.; $4,500. Call Sat. or Sun., 1-5. 27 Crescent.

CAMBRIDGE—For sale near Prospect St., 6 single 5-room houses, all conveniences, electric lights; handy to Central Square; rented; $4,500 each. Miss Mary W. Willard, 671 Mass. Ave.

Dalsandro, Jos., r Ice.

DORCHESTER—Sacrifice, 3-family house, 18 rooms, improvements, land for garage, property in good condition; $7,000; terms; $1,200, Owner, Tel. Highlands 0830.

MALDEN—7-room cottage; W. Exon, colonial, open plumbing, furnace, extra lot land, good neighborhood; $10,500. Owner, 1 Sweetser Park, off Main, Malden 0253-M.

MIDFORD—2-family house, 5-5, good condition, all impts., $12,500; terms; $3,000 to $4,000 ft. land, front and back plazas, Peter Fabbo, 1000 Tremont, Roxb. 0066.

Dalahunt, Richard W., r 16 Marion rd.

MELROSE—Two 2-family houses, 4-5 rms.; owner leaving; $11,000; $3,000 cash; or $5,000 each, nice location; owner has other interests. 1064-M.

Peshkam, Charles, r 28 Sheffield rd.

MILTON—Two-family, all impts., 2-car garage; 6,000 ft. land; corner lot, an State road 2 cars. Milton 0254. Information phone 0842.

MILTON—Garage in business; rare sacrifice; price, new house, Milton 0177.

NEWTONVILLE—Sept. 7 rooms, tile bath in each unit, hot water heat, 2 blocks to educational centers; has all advantages of single dwelling; will lease $140-$150 Lowell Ave.; $18,000, terms. H. L. Nelson, Co., 6 Pearl, Boston.

Dalahunt, W. B., r 949 Main.

WEST ROXBURY—Single, $16,000; $5000 cash. Write this paper. Box W-96.

POINT OF PINES—6 Delano Ave. 5-6 rms., all impts., plazas, 2 garages, all lot, $4,000; small amount down. Everett 1080-W.

ESTES ROAD—6 rms. and 3 rms. may be used 2-family; 8-car garage; all impts.; $10,000; terms. Owner, 1 Lincoln Park, Somerville. Tel. Somerset 1064-M.

ROSLINDALE—Single 8 rooms, h. w. imps., 10,148 ft. land; reasonable. 61 Talbot Ave., Jamaica Plain. Jamaica 2671-R.

Delaney, Jos. W., r 29 Bowdoin st.

ROXBURY—2-car, paved, imps. good location, reasonable. Call Highlands 3007.

SOMERVILLE—$200 down; 6 rms., tile bath, 4 and 6 rms.; open plumbing in bath room; lot of land; well built; easy terms. Call Everett 2662-R.

STONEHAM—Bungalow; several acres land, garden, fruit trees, 7-rm. house, Stoneham 0013-M.

WEST NEWTON—Attractive house, 9 rms., 3 baths, hot water heat, 2 garages, fruit trees, barn, orchard, gardens; private. Newton 0545-M. Owner, 1 Wall rd.

WEST ROXBURY—New, single, 6 rms., sun parlor, all impts. Owner, F'away 8496-W.

WESTON—Colonial, 8 rms., 2 baths, all impts., 2 garages, 1 acre land. Owner, 1 Lincoln Park, Somerville. Tel. Somerset 1064-M.

WINTHROP HIGHLANDS—Beautiful, attractive, colonial, 7 rooms, 2 baths, open plumbing in bath room, hot water heat, 2-car garage, front trees, 10-rm. house, Nobel & Greenough, Inc., 502 Broadway, Somerville; tel. Somerset 8580.

Suburban for Rent — 83

WAYLAND—6 furn. rooms in countryside; not over $12.000. Mr. Apple, paper.

De Lamare, J. H., r 1127 Comm'th av.

Rentals

Detailed information regarding any room ad marked with one star to us on file in the Boston Evening American and Boston Advertiser office. Call or phone for information, Liberty 6000, or call at our Roxbury branch, cor. Dudley and Devonshire Sts. Ask for Mr. Roche.

Board and Room — 87

DORCHESTER—Board and room, private family, handy electric and steam trains, $10. Tel. Glenew 0365.

SOMERVILLE—Large furn. rm., home privileges; suitable for 2. Call Som. 2213-W.

Delaney, M. C., r 23 Moffat rd.

SOUTH BOSTON—Large front room, good home and care. $6. Somerset 8625-W.

Rentals

Phone Ads to American — Liberty 6000

Board and Room — 87

CHILDREN BOARDED—Good home, food; reasonable; private. Mal. 6695-R.

Heald, A. R., r 121 Bedford.

PRIVATE Protestant fam. will board girl 10-14 yrs.; very good food, real home for mother, privileges. Eve. 2967-W.

ROOM AND BOARD—For gentleman; valids; excellent care. Somerset 2952-R.

Delaney, R. C., r 135 Fayerweather.

Wanted Board and Room — 88

CAMBRIDGE—Room or room with board wanted, moderate; suitable for man on night shift; state price. M. 11, this paper.

Demand, Charles R., ins., 89 Broad.

Vacation Places — 89

MARBURY FARM—A delightful home; good rooms, home food, $15. Mrs. M. F. Marbury, Amesbury 0277-J.

NANTASKET—Large, cool rooms, daily, weekly board, optional. Bathers accommodated. Hart, 10 Atherton St. Hull 1226.

OCEAN VISTA HOTEL—Spend your vacation in Scituate, Ma., near Bar Harbor. Modern hotel, wonderful view ocean and hills. American plan. Dinner music, fried chicken, steak dinners. Rates reasonable.

Pendahur, Fernando, r 80 Bowdoin.

Furnished Rooms — 90

BACK BAY—Large double room, suitable 1-2, excellent weather; rent Copley 8190-W.

BROOKLINE—3 single rms., nicely furn., all impts., nice loca.; rms. Reg. 8262-M.

CAMBRIDGE—Harvard Sq., suitable couple, men or working girls; 139 Mt. Auburn St., evenings; Porter 2077-M.

Pudrey, Harry, r 71 Franklin av.

CITY—Pleasant room, two beds, all conveniences, reasonable; 317 E. Broadway.

DORCHESTER—Meeting House Hill section; four pleasant rooms; rent $25. Call Sat. or Sun. 1-5. 27 Crescent.

DORCHESTER—Furn. room and loc., suitable for one or two. Geneva 0180.

HUNTINGTON AVE.—191, Suite 3, front room, private bath, $7 per week.

JAMAICA PLAIN—Large front room, suitable for 2 gentlemen; ref. Jam. 1344-W.

ROXBURY—Sleeping room, 3 furn. rooms near cars, real reasonable. Roz. 7388-W.

Fox, Annie, Mrs., r 37 Montcalm.

$7. BOTOLPH ST.—1176; 2 square rms., nicely furn.; reasonable. Copley 6814-W.

$7—Sunny front, 67—662; 2 rooms, nicely furn.; h. and c. water. Dow. 0749-J.

WINTHROP—Sleeping room, 3 furn. rooms, shower bath. Private family. Reasonable. Winthrop 1000.

Gaudreau, Jos. E., r 2089 Washington.

Offices and Desk Room — 97

CENTRAL SQUARE—Cambridge, 2 connecting office suite, single $25, together $45. 131 Massachusetts Ave.

Headwear Specialty Co., 385 Harrison.

For Sale—Miscellaneous

Phone Ads to American — Liberty 6000

Musical Instruments — 114

PIANO, player; it is very seldom one of these fine pianos come to us in our exchanges; only $175. Call 373 Washington St., Brighton.

PIANO—For sale; Ludden & Bates Southern Music House, 1153 Boylston St., Boston.

PIANO—Upright, fine condition; $50. Call 1 Hancock st., Dorchester.

PIANO—Upright, fine tone, action and appearance

EDITORIAL PAGE OF THE ☆ ☆ BOSTON EVENING AMERICAN ☆ ☆ BOSTON AUGUST 2, 1926

He and His Wife

This Is Balkan Civilization

BEHOLD AN ALBANIAN AND HIS WIFE TRAVELING OVER A MOUNTAIN PASS. SHE WALKS.

We read in America about the Balkans, the **WARS** and the problems of the Balkans, but form not a very clear idea of the Balkan **PEOPLE.**

This picture, one of a series made by Jan and Cora Gordon on their travels through Albania, gives **YOU** immediately an idea of the Albanian people.

The husband, traveling with his rifle strapped to his back, rides on the donkey's back. His wife walks behind him. It is her proud privilege to carry a stick with which she beats the donkey, that it may carry her lord and master up the hill more rapidly.

When you see this picture of Albanian civilization you don't need much other information. There are excellent people in the Balkans; there are nationalities there far better than the Albanians, who have specialized in brigandage for many centuries.

There are even well meaning men among Albanian husbands that ride on the donkey and let the wife walk, or sit at their ease at home and let the wife work. They don't **KNOW** any better.

And because they don't know better and because they do not care to learn, they remain where they were a thousand years ago, with little to interest them, except when a dozen waylay, rob and shoot some traveler, or when some thousands of them find excitement in fighting some other Balkan nation.

The poor wife keeps the world going. She takes good care of her children and tries to civilize even her little Albanian boys.

She saves money painfully, pitifully. As she walks over the mountain paths, driving her husband's donkey, she usually walks in her bare feet over the rough road, carrying her shoes, if she has any, in her hand to save them.

But who are we in this great country that we should criticize the Albanian husband?

Not so long ago millions of proud, high-spirited American men were giving excellent reasons why American women should be classed with idiots, dogs and red Indians, not allowed to vote.

Degradation consists in **HAVING A LOW OPINION OF WOMEN**; it doesn't matter much **HOW** you express it. To say that woman isn't fit to vote, is necessarily inferior to man, and ought to wait upon him, is no less brutal than riding on a donkey while your wife drives the donkey.

Bernard Shaw's Gate

It Appeals to American Sympathy in This Period of Snoopery

Bernard Shaw at his apartment in London is said to have a spiked iron gate with which to protect his place from intrusion.

The Englishman notoriously guards his privacy; he resents deeply any intrusion upon his personal affairs.

The more civilization advances the more there is a disposition for government to interfere with the individual. Hence the gesture of Mr. Shaw in protecting his home with a spiked iron gate is a dramatic illustration of the Englishman's determination not to be interfered with.

The tendency of all modern life is to limit one's freedom of action. You cannot spit on the sidewalk, drive on the left-hand side of the street, burn down your own house, or do a lot of other things for which you might be disposed, for the reason that they interfere with the rights of other people.

But the feeling still persists that the Englishman's house is his castle and that his individuality is inviolable.

Mr. Shaw's spiked gate is an expression of this sentiment. It appeals to American sympathy in this period of snoopery.

One Big Miracle

Wouldn't That Be Fine?

Earth's youngest evangelist, Uldine Mabelle Utley, fourteen years old, converted several sinners in New York City, and says, "I will go back next Fall and get more."

A special miracle, it seems, made "Sister Uldine" a preacher. At the age of nine, with her grandfather, she started for a theatre to rehearse. But, says she, "God locked the door, performing a miracle to keep me out." Unable to get into the theatre, she went to Mrs. Aimee Semple McPherson's revival meeting and was converted.

How glorious would be one wholesale miracle that would cover the earth, convert and make everybody permanently good.

First Aid to the Injured

-:- Dr. Poincare Acts White Others Talk -:- By T. E. Powers

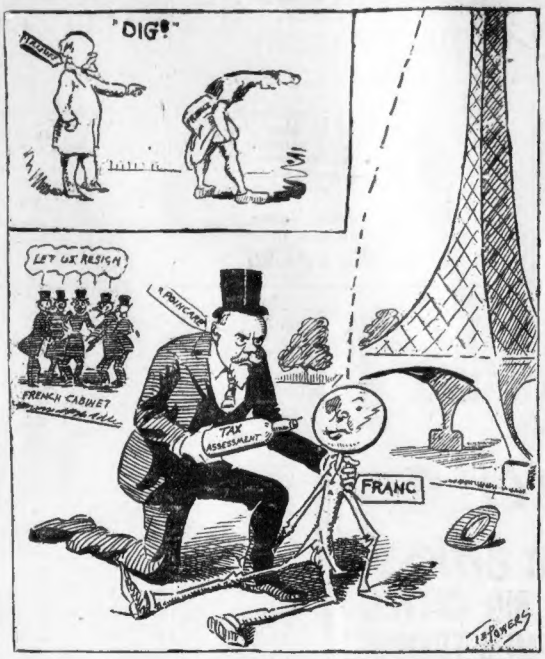

SNOOPERS BOTHER BUSINESS MEN

By DR. FRANK CRANE

MUCH has been said lately in the public press about "snoopers."

This means people who are investigating violators of the prohibition amendment.

We have other snoopers, however, who are just as bothersome and much more injurious to business.

They are the snoopers who come around and investigate a man's or a concern's affairs for the income tax.

The income tax implies snooping. It depends for its enforcement at the last upon a number of legally authorized spies.

These spies make it a business to investigate everyone's books and papers, and it is rumored about some of them that they are not always everything that might be asked of them. Unfortunately they are human and a certain portion of them look for a bonus or present. Thus the business man is hampered in his affairs, as he knows that his sworn statement about his income in the first place is not going to be accepted by the government.

The income tax was a war measure and with the cessation of the war it should have been abandoned. It is not a proper tax, and one upon which the United States should not depend for its support even in part.

Many other ways of taxation, such as the sales tax and the land tax, have more to be said in their favor.

The income tax was socialistic or communistic in its origin and it is oppressive in its continuance. It is a part of the plan of certain parties to kill the goose that lays the golden egg. For all the profits in this country arise from successful business men, and those business men should be encouraged and not hampered in their prosperity.

It is bad enough to have people snooping about and smelling your breath to detect whether or not you are using liquor. But it is far more detrimental to business to have other persons snooping about to see how much money you have made and how you have made it.

(Copyright, 1926, by the McClure Newspaper Syndicate.)

ONLY THOSE ARE YOUNG WHO FEEL YOUNG—THESE DAYS

Your father was an old man at fifty, wasn't he?

He believed he was old and he felt old and you thought he acted old.

But that is no reason why you should think yourself antiquated as you near the half century mark.

Men are younger at fifty today than in your father's time.

What have years to do with your age if you have kept well.

It would be a very good thing if some men would forget their age.

You unconsciously go on the thought that you cannot undertake certain important steps in business or educational equipment because you are nearing the line which you have always looked upon as "ancient."

Actually you are not any more "ancient" than you wish to be.

Youth is a matter of thought.

If you cannot get the viewpoint of youth you are "ancient" even though you are not more than twenty-five.

Understanding is what links persons together in mutual friendship.

Being able to keep apace with progress is what keeps a man or a woman young.

Don't get too lazy to stay young.

Copyright, 1926, International Feature Service, Inc.

LISTEN, WORLD!

By ELSIE ROBINSON

WE'VE been talking about the Christophers and the way they are raising the little girl.

The Christophers are poor. They live in a little cottage behind an apartment house, pretty close uptown. It isn't what would be described as an ideal location for a child. Yet there are many children there—husky, noisy little rascals. They fill the alleys behind the apartment houses and the seats in the big, shabby school.

Mama Christopher doesn't like those children. "I don't want you to play with them," she says to little Chrissie. "Hurry right home after school and I will read to you or maybe we will go for a walk in the park and after dinner daddy will help you with your lessons and I will show you a new embroidery stitch."

So little Chrissie hurries home after school and reads with mother. Her reading is very advanced for a twelve-year-old little girl. She speaks French quite nicely, too, and every Thursday afternoon mother escorts her all the way across the town to "a nice dancing class." Besides that there are music lessons which mother gives her, and this Summer vacation Chrissie is to be allowed to take swimming lessons.

Mama Christopher wants little Chrissie to grow up to be "a lady" and she thinks this is the way to go about it. But Daddy Christopher doesn't agree with her. He thinks that all the French and dancing lessons in the world won't make up for the lack of youthful companionship. And he says:

She'll Have to Work

"If we stay poor, as we probably will, Chrissie will have to work some day. And she'll have such superior ideas about herself that she won't be able to get along with anyone. And if we do get out of the hole we're in she won't be able to get along with people, for she'll never have associated with any."

But Mama Christopher retorts—"Better no companions than bad ones".

Mama Christopher's lady friend agrees with her. "The child should certainly be kept by herself, instead of being allowed to play with the riff-raff of a cheap neighborhood. What possible good could that do? She'll give her, and look at the harm they would do. Maybe they are not actually bad children but they ARE riff-raff and they can put nothing into her life but trash which she will never outgrow."

So now Dadd Christopher has called me in for referee. Do I believe Chrissie should be allowed to play with "common kids?"

No Real Difference

I MOST CERTAINLY DO. It all depends upon what one calls "common." Some of the biggest men in the country came from humble homes. There are stupid youngsters, vulgar youngsters, dishonest youngsters, malicious youngsters, but these are as often of "cultured"

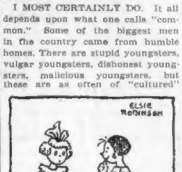

parents as of the great unwashed. In fact, honesty compels me to admit that little Algernon Percival Van de Vere is much more apt to be cussed than young Paddy Mahoney. And for a very logical reason. Algernon is petted and spoiled. However charming his manners he is bound to feel that he has special privileges and exemptions. Whereas Paddy promptly has the cussedness kicked out of him if he tries to put anything over on his young associates.

And there never yet was a youngster who didn't need the rough discipline which other youngsters, AND OTHER YOUNGSTERS ALONE, can administer.

If Chrissie were mine she would play with those common kids. Also, I would take those same youngsters into my home and give them the benefit of some of the culture which I desired for little Chrissie. And thereby I would try to teach her that the greatest culture of all is the ability to love and understand and work with your fellow man.

Copyright, 1926, by King Features Syndicate, Inc.

WORDS OF THE WISE MEN

Narrowness of mind is often the cause of obstinacy.—Rochefoucauld.

A man's good breeding is the best security against other people's ill manners. —Chesterfield.

Time hath his revolutions. —Crewe.

Such difference there is in tongues, that the same figure which roughens one gives majesty to another. —Dryden.

There is a limit at which forbearance ceases to be a virtue.—Burke.

Life is no life without the blessing of a friendly and an edifying conversation. —L'Estrange.

It is impossible to have a lively hope in another life and yet be deeply immersed in the enjoyment of this. —Atterbury.

Identity is a relation between our cognitions of a thing, not between things themselves. —Hamilton.

Knowledge is that which next to virtue, truly and essentially raises one man above another.—Addison.

When men of learning are actuated by knowledge of the world, they give a reputation to literature and convince the world of its usefulness. —Addison.

True glory takes root, and even spreads; all false pretenders, like flowers, fall to the ground; nor can any counterfeit last long. —Cicero.

PAINTINGS REVEAL SOLAR ECLIPSES

By Garrett P. Serviss,
Noted Astronomer and Writer on Scientific Topics of Popular Interest.

IN the beautiful new Astronomic Hall of the American Museum of Natural History are realistic paintings of solar eclipses. These call popular attention to certain important phenomena which, though always before the eyes are seldom noticed or understood.

One of these is the effect upon the apparent direction of the axes and the equator of the sun produced by the change of their relation to the horizon of the observer on the earth, as the daily rotation of the latter causes the sun to appear to rise in the east, to traverse the sky westwardy, crossing the meridian at noon, and to set in the west.

Three notable eclipses have been chosen for representation in Mr. Butler's fine paintings, and they have been grouped in a "triptych" in such a way that they illustrate incidentally the phenomenon mentioned.

Beginning with the picture at the left of the triptych, we see the eclipse of June, 1918, occurring, at the point where the observer was placed, at about 4 p. m.

Similar Slope

Consequently the sun was in the afternoon sky, and its north pole was inclined toward the observer's right while its equator sloped downward in the same direction. The main axis of the corona, which always shows a more or less decided extension parallel with the solar equator exhibits a similar slope.

Looking next at the central picture, we see the eclipse of September, 1923, which occurred about 1 p. m., so that the sun was near the meridian, with the axis of the corona horizontal or parallel with the observer's horizon.

In the picture on the right of the triptych, the eclipse of January, 1925, is represented. As this occurred soon after 2 a. m., the sun in the morning sky had its north pole apparently leaning toward the left, and, of course, the axis of the corona shows the same slope.

It requires some such indicating finger to call the attention of persons not accustomed to astronomical observation, to this curious apparent nodding of the sun's polar axis first toward the East and last toward the West, as it crosses the sky from its rising to its setting.

Lack of knowledge of this fact often causes error as to the location of spots on the sun, and as to the direction of movement of objects in the sky such as meteors.

Assuming, for simplicity, that the sun's polar axis is always vertical at noon, then its apparent position, and the slope of the solar equator with reference to the horizon, are represented with sufficient accuracy for general purposes for our diagram which is drawn for a mean latitude of 40 degrees North.

When Sun Rises

When the sun rises, its North p le is inclined far over toward the observer's East, and its equator lies at a high angle to the horizon. During the forenoon, as the sun approaches the meridian, its axis straightens upward, and its equator becomes less sloping to the horizon.

Arrived on the noon line the solar axis stands vertical, and the equator is horizontal. During the afternoon the reverse changes take place and at setting the sun's north pole appears to slope as much westward from the meridian as it did eastward at sunrise.

Thus a conspicuous spot that appeared at the "top" of the sun in the morning will be at the "bottom" in the evening.

The same effects are produced upon the orientation of the moon. In this case they are conspicuously shown by the changing slope of the crescent figure of the new or the old moon with reference to the horizon.

Another very informing feature of the eclipse pictures is that they represent the characteristic shape and appearance of the corona at different stages in the sunspot period.

The 1918 eclipse occurred near a sunspot maximum, that of 1923 close to a minimum, and that of 1925 at a minimum, but when a new period was also beginning.

The triptych of science suits the age in which it appears as well as did the very different ones of former times.

Copyright, 1926, International Feature Service, Inc.

'You Said It, Marceline!'

By MARCELINE D'ALROY

ON "MATRIMONIAL PITCH AND TOSS"

MATRIMONY is literally
A TOSS-UP. It seems it's
HEADS the WIFE WINS,
And then the HUSBAND
LOSES.
But does that DISMAY
The HONEST MALE?
Far from it.
The MAN whose wife
BEATS HIM
At his OWN GAME,
Or HERS, or ANY
OLD GAME, for that
Matter has a SMART WIFE,
And HE must step lively
To KEEP her.

So he DASHES OUT and
Makes MORE PENNIES
For HIS WIFE to toss
Nonchalantly in the AIR.
SOME men, of course,
PREFER to KID their
WIVES instead of
THEMSELVES. They don't
Only LET HER GET AWAY
With the GAME, but they
CONGRATULATE her on it.
The point is:
DO WOMEN REALLY
LIKE MEN LIKE THAT?
Or, can't they help it?

Copyright, 1926, Premier Syndicate, Inc.